139532

QUICK REFERENCE GUIDE

pocketdish™ PORTABLE MEDIA PLAYER AV402E

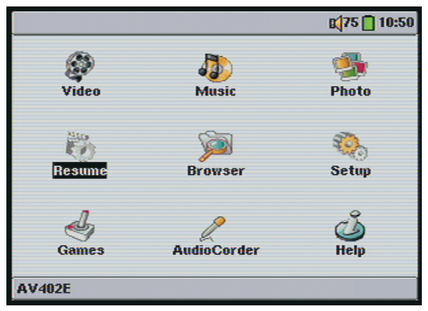

Features include the following: This PDF was downloaded from SatelliteGuys.US

Video Player:	DISH Network content and MPEG-4
Music Player & Recorder:	DISH Network content, MP3, WMA, WAV
Photo Viewer/Slideshow:	JPG, JPEG, BMP
Game Console:	Mophun 2D/3D Games
Built-in Help:	Additional on-screen information
Browser:	Built-in Hard Drive: USB Mass Storage Device for any file type.

Microphone: for digital audio (voice) recordings

HDD: the hard drive is active when lit

Headphones/AV

ON: shows that the PocketDISH is turned on

Multi-connection: install the multi-connector for use with other multimedia devices

CHG: a solid light indicates that PocketDISH is connected to the battery charger. If charging is complete, the light flashes

USB-A (Host): connect USB (mass storage device) compatible equipment, like a camcorder, digital photo camera or a USB flash drive

USB-B (Device): connect to a compatible DISH Network DVR or computer

Power (DC IN): connect to the AC/DC power adapter that came with the PocketDISH

Control 1: Play, Pause, Enter or Game Control key

Control 2: Stop, Escape, Exit or Game Control key

ON: press and hold to turn on PocketDISH
Play: starts playback
Pause: pauses playback
Enter: acknowledges a selection

OFF: press and hold to turn off PocketDISH
Stop: stops playback
Escape: quits a selection
Exit: pauses or exits a game

Function key 3: Access the selection menus, when displayed

Function key 2: Access the selection menus, when displayed
TV/LCD - Press and hold to select PocketDISH or TV for viewing

Function key 1: Access the selection menus, when displayed
Key lock - Press and hold to activate or deactivate

◄► : moves the cursor left/right
Previous/Next: selects previous/next file
Fast Forward/Fast Reverse: advances or reverses quickly.

▲▼ : moves the cursor up/down
Vol +/-: increases or decreases volume

Charge the Battery

⚠ Your PocketDISH has a rechargeable Li-Ion battery. The Li-Ion battery is a high capacity power source. Do not use another battery charger or AC/DC adapter. For your safety, charge the Li-Ion battery only with the AC/DC adapter that came with the PocketDISH. Failing to do so can cause permanent damage to equipment and can result in serious personal injury.

CHARGE BATTERY

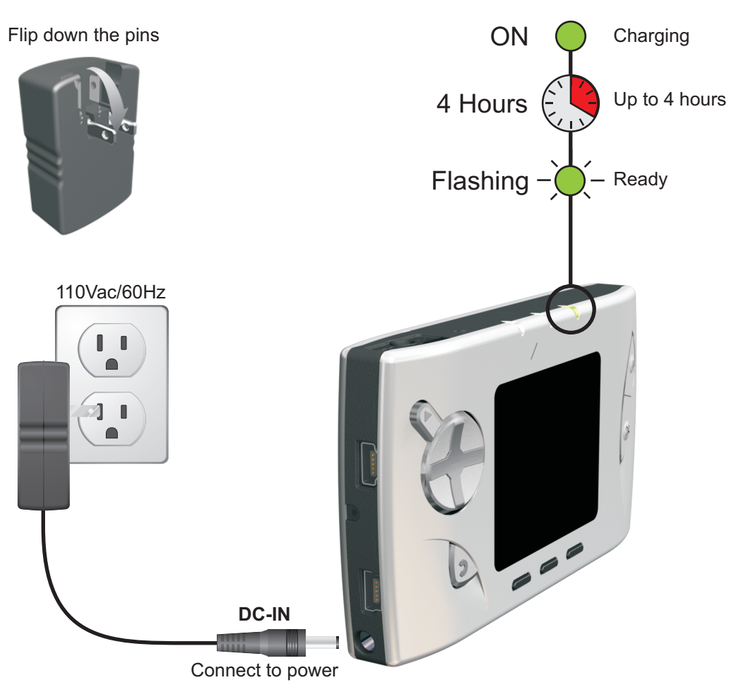

CHANGE VOLUME

Increase

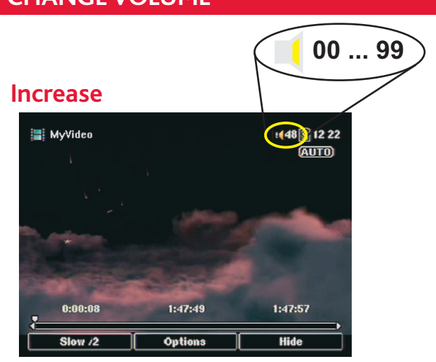

Press and hold ▲ to increase the volume

Decrease

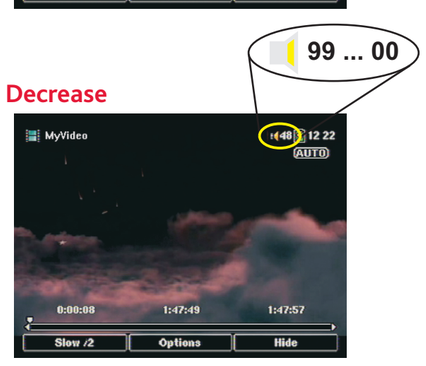

Press and hold ▼ to decrease the volume

CONNECT HEADSET

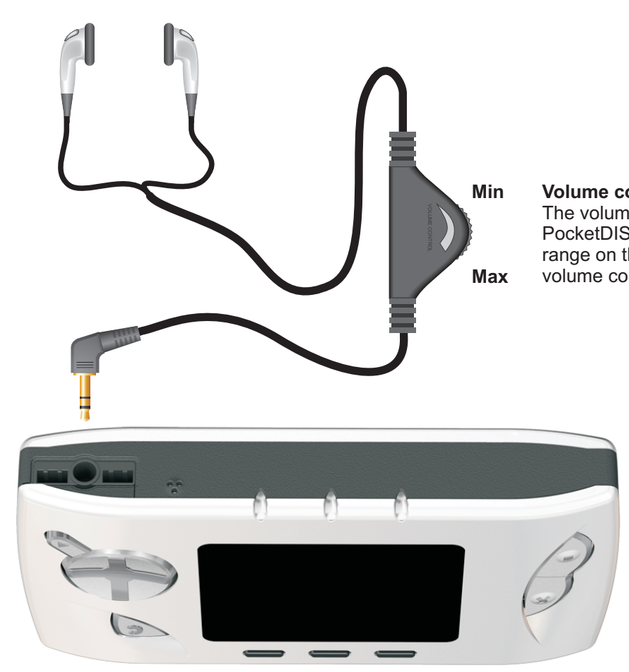

Volume control: The volume level of PocketDISH will effect the range on the headphone's volume control.

CONNECT A COMPATIBLE DISH NETWORK DVR

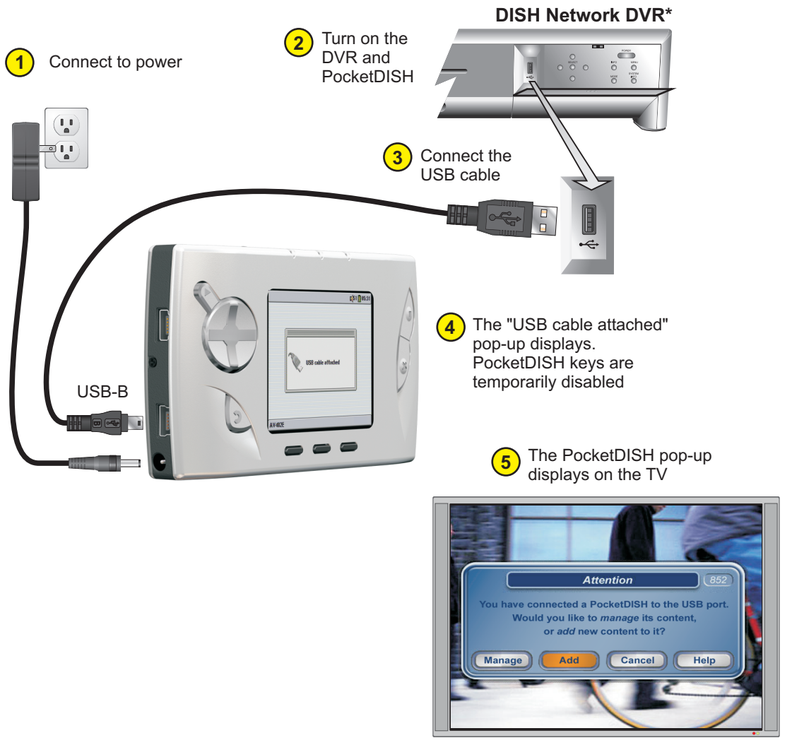

* visit www.pocketdish.com for list of compatible receivers

SEND MY RECORDINGS FROM THE DISH NETWORK DVR

1 Select Add

2 Select recordings then select Send video

3 Press SELECT when done

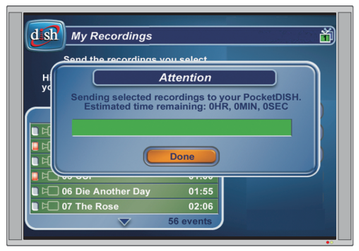

PLAYBACK VIDEO

Highlight the Video icon (also used for playback of DISH Network audio recordings).

Press ON to view the video list.

Note: PocketDISH comes with demo videos.

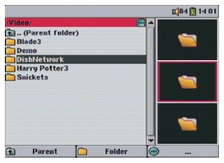

Highlight the DISH Network folder and press ON to view the video files.

Select the desired video file.

F1 Function key 1:
Normal playback (default).
Slow motion x2, x4, x8.

F2 Function key 2:
Setup: opens setup menu.
Set Screen format:
Auto, Full, 4:3, 16:9.
Set bookmark: future access to selected scene.
Save as thumbnail: for display in the video browser.

F3 Function key 3:
Hide: removes the on-screen menu temporarily.

Special playback features

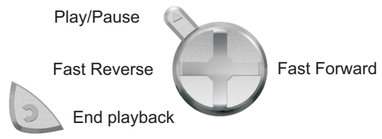

CONNECT A COMPUTER OR A USB MASS STORAGE DEVICE

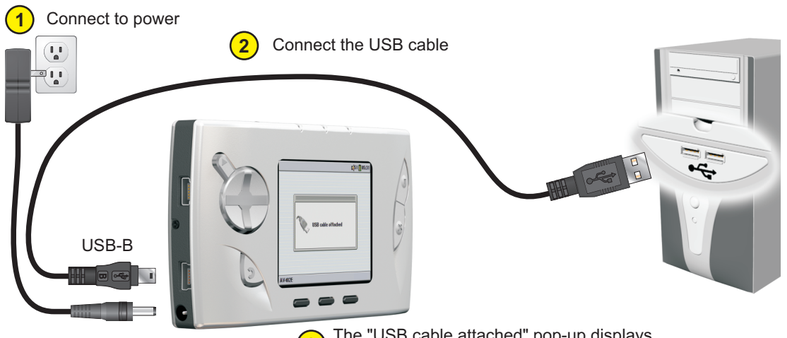

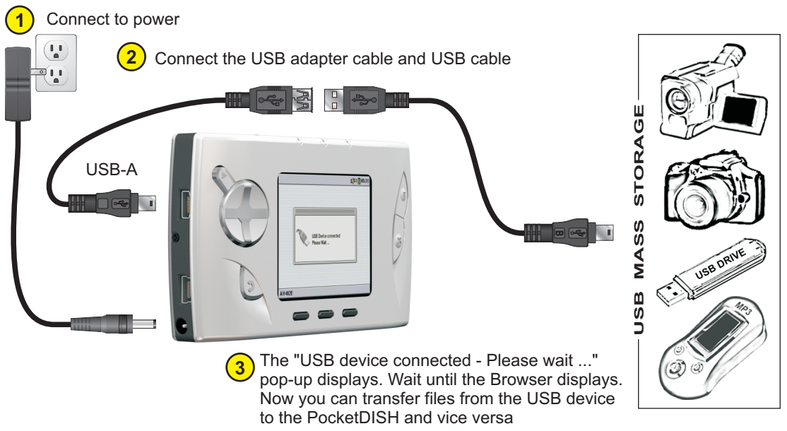

TRANSFER AUDIO/VIDEO FILES

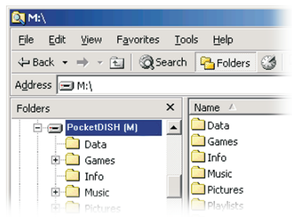

COMPUTER

Open Windows Explorer and locate the PocketDISH drive. Double click the PocketDISH drive to display it's content.

Locate the folder where your audio/video files are stored.

Copy the desired files into the correct folder on PocketDISH.

Note: you can also transfer files from PocketDISH to store on the computer. Locate the desired file and copy it to the folder on the computer.

Safely Remove USB Mass Storage Device

In the PC system tray (next to the clock), locate and click the "Safely Remove Hardware" icon. Disconnect PocketDISH and wait until the automatic file update is completed.

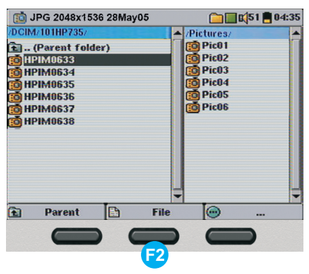

USB MASS STORAGE DEVICE

Select the desired file.

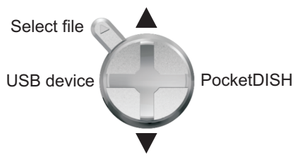

F2 Select Copy or Copy All to send files from your USB device to PocketDISH.

When the transfer is completed, turn the USB device OFF and wait until the automatic file update on PocketDISH is completed.

VIEW A PHOTO OR SLIDESHOW

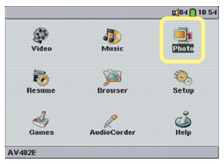

Highlight the Photo icon.

Press ON to view the folder content.

Note: PocketDISH comes with demo photos.

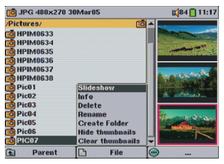

Highlight the desired photo.

Press ON to view the single photo.

Press **Function key 2** and select the Slideshow option. Press ON to view the slideshow.

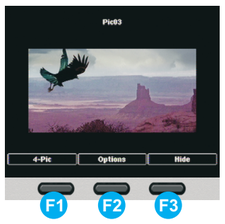

F1 Function key 1:
Display 1, 4 or 9 photos at a time.

F2 Function key 2:
Info: displays additional information.
Delete: deletes the photo.
Save as Wallpaper: saves this photo as a background (1-Pic view only).

F3 Function key 3:
Hide: removes the on-screen menu temporarily (1-Pic view only).

Special features (1-Pic view only)

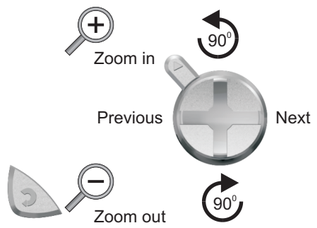

PLAY A SONG

Highlight the Music icon. Press ON to view the folder content. Note: PocketDISH comes with demo songs and Playlist.

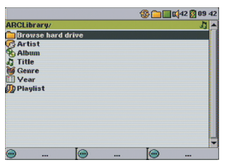

Make your selection from the ARCLibrary by Artist, Album, Title, Genre or Year.
Playlist: select a playlist to playback multiple songs.

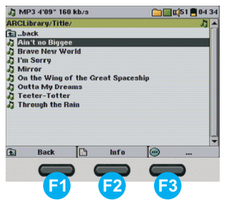

Highlight the desired song and press ON.

F1 Function key 1:
Back: goes to the previous menu level.

F2 Function key 2:
Info: displays additional information.

F3 Function key 3:
No option available.

End playback.

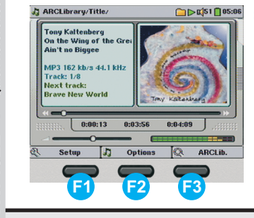

F1 Function key 1:
Setup: personalize the playback (Shuffle).

F2 Function key 2:
Info: displays additional information.
Edit Playlist: create or modify a Playlist.
Set Bookmark: for future access to the selected track.

F3 Function key 3:
ARCLibrary: opens the music list.

PLAY A GAME

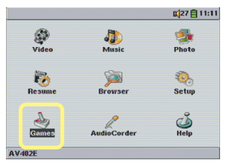

Highlight the Games icon.

Press ON to view the games.

Note: PocketDISH comes with playable demo games. You can buy your full games at: www.archos.com

Note: For detailed instructions on how to install a game on PocketDISH please refer to the User's Guide.

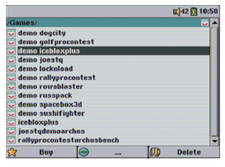

Use the ▼▲ keys to highlight the game.

Press ON to play the game.

Note: keys will have different functions for every game. Review the functions in the game's settings.

CONNECT A TV OR AUDIO DEVICE (PLAYBACK)

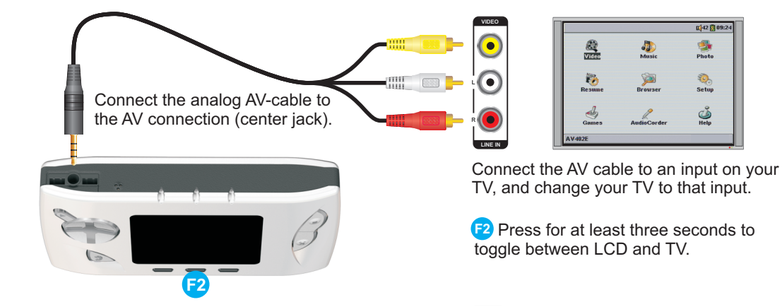

Connect the AV cable to an input on your TV, and change your TV to that input.

F2 Press for at least three seconds to toggle between LCD and TV.

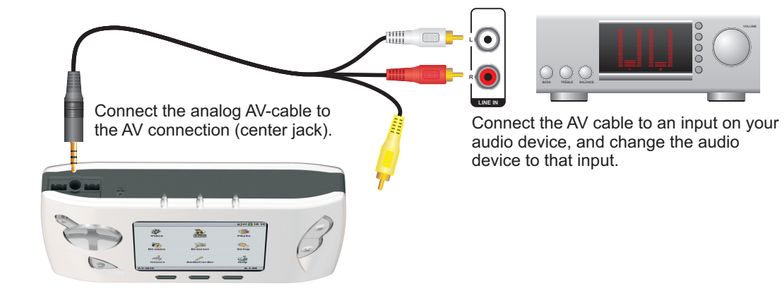

Connect the AV cable to an input on your audio device, and change the audio device to that input.

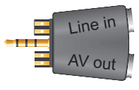

MULTI-CONNECTOR

Line in: connect the Archos FM Radio & Remote Control (not included) or record from an audio device using the AudioCorder.
AV out: Use the analog A/V cable for playback on a TV or audio device.

USER'S GUIDE

Provides detailed instructions about your PocketDISH

HARD DRIVE

Contains helpful videos, demos, tools and documentation

FIND AN ANSWER

FAQ On the Internet, please visit **www.pocketdish.com**

IF YOU NEED ASSISTANCE

Call the Archos Customer Service Center at **1-877-300-8879** (toll free).

Appearances and specifications may change without prior notice
© 2005 EchoStar Technologies Corporation. All rights reserved worldwide.