

- FOUNDATION PLAN NOTES**
1. ALL BASEMENT WALLS TO BE 8" W x 8'-0" HIGH POURED CONCRETE.
 2. ALL FOUNDATIONS TO BE 18" W x 8'-0" POURED CONCRETE CONTINUOUS.
 3. ALL HATCHED AREAS AT GARAGE INDICATED 6" DROP FOR CONCRETE SLAB.
 4. ALL OTHER AREAS INDICATE 4" DROP FOR BRICK VENEER STEP AS REQUIRED.
 5. ALL CONCRETE SLABS TO BE 4" THICK POURED OVER 4" CRUSHED ROCK.
 6. ALL WOOD IN CONTACT WITH MASONRY TO BE PRESSURE TREATED.
 7. VERIFY EXISTING GRADE AND STEP FOOTINGS AS REQUIRED.

FOUNDATION PLAN
865 SQ. FT. HABITABLE
182 SQ. FT. STORAGE

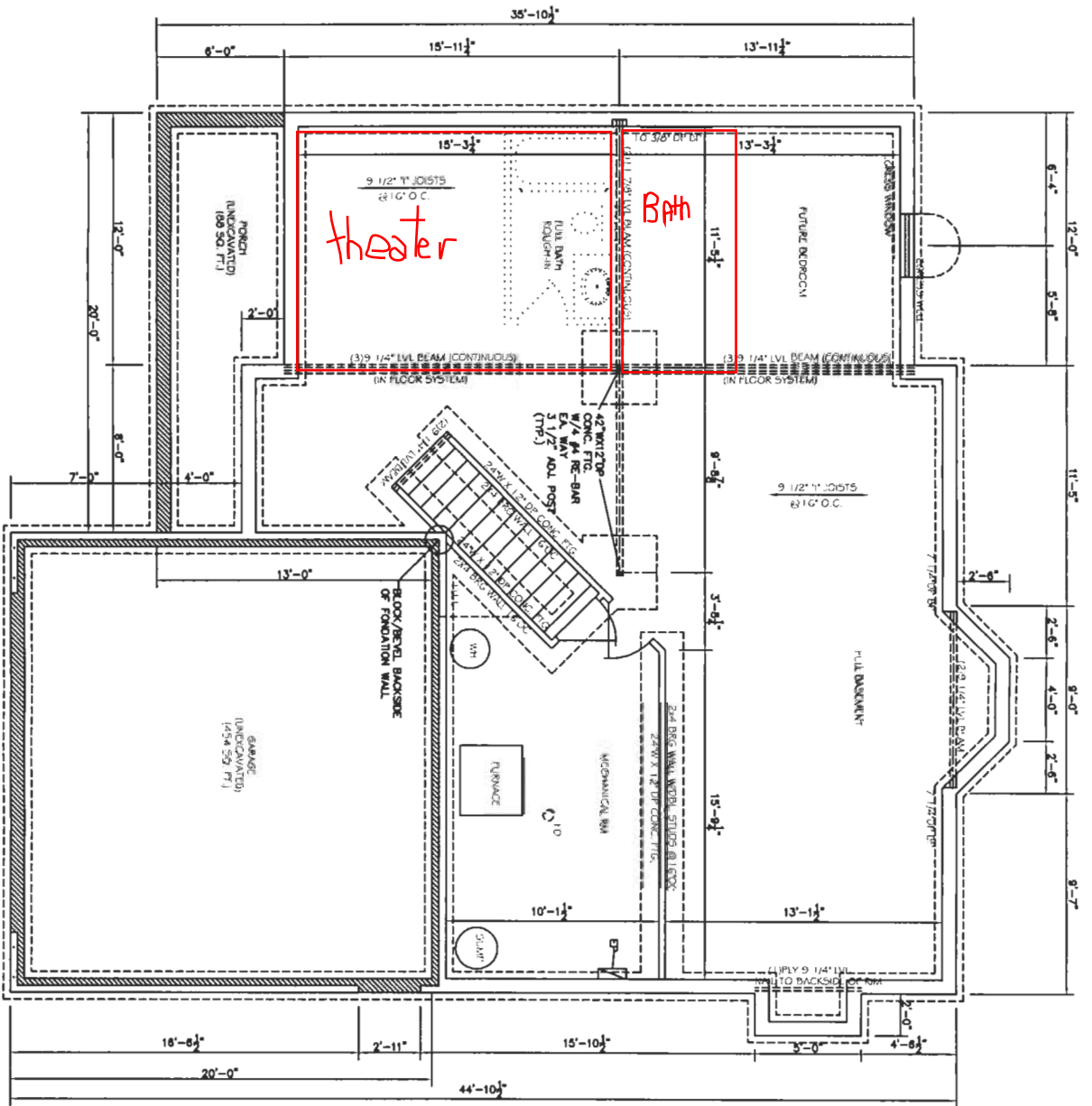

THESE DRAWINGS AND DESIGN ARE THE PROPERTY OF STELLER HOMES, LLC. THEY ARE NOT TO BE REPRODUCED OR ACCEPTANCE OF THESE DRAWINGS WILL BE CONSIDERED AS ACCEPTANCE OF THE STATEMENT ABOVE.

SHEET
A-2
OF SHEET
5

DRAWN:
BIB
CHECKED:
ERN
DATE:
4-6-06
SCALE:
1/4" = 1'-0"
PROJECT:
306 PRDIP

SHEET TITLE
"THE BRADFORD"
LOT #278 PHEASANT RIDGE



| REV. | DATE |
|------|------|
| | |
| | |
| | |
| | |