

USER MANUAL FOR
CLARKE-TECH EDITOR v3.07

WRITTEN BY
'SAGA LOUT'

CLARKE-TECH EDITOR HAS
BEEN DEVELOPED AND
COPYRIGHT HELD
BY

CECELIFE

AND PUBLISHED BY
'DIGITAL-SAT.IT'
IN ITALY.

Chapter 1.

Downloading and Uploading the Database
from / to the receiver.

Including
changing the Editor Language to English
ordering and saving the Database,
removing redundant Transponders.

This is the base screen of the Clarke-Tech Editor v3.07.

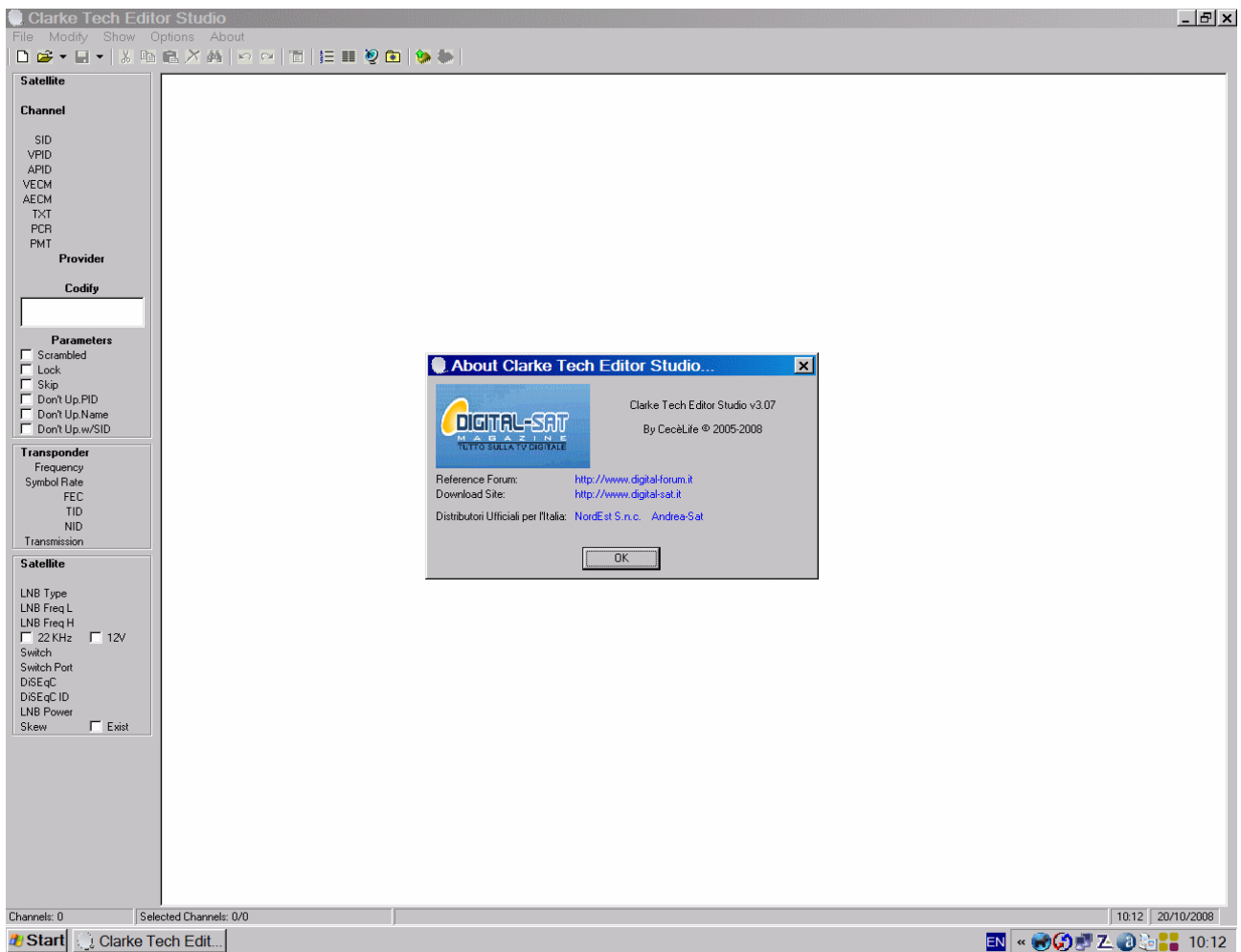

Screen 1.

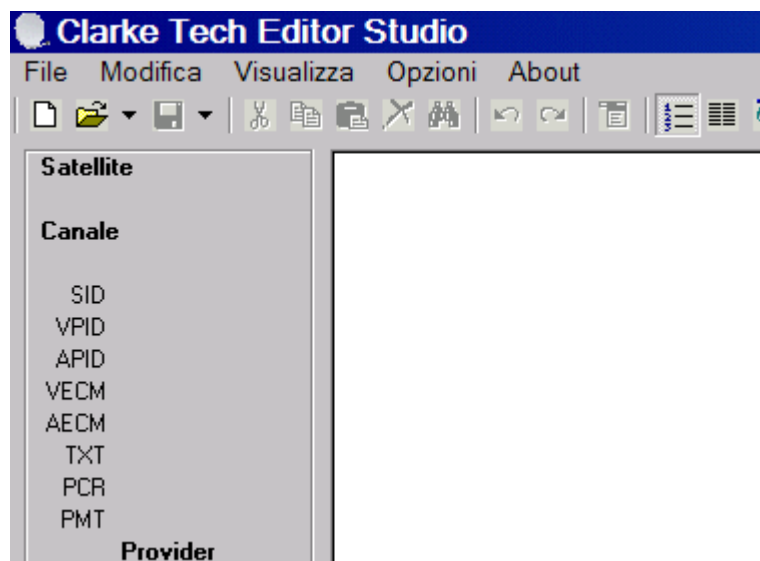

Screen 2.

On loading the software you might find this screen. To change to English Language Select

' Opzioni – Linguaggio – English' and Enter.

To download your Channel List from the receiver (Clarke-Tech, Technomate, Coolsat etc.)
Select

File – Download List From Decoder (F6) – Start

then

File – Save List As (F12) – 'Workingpro' – Enter.

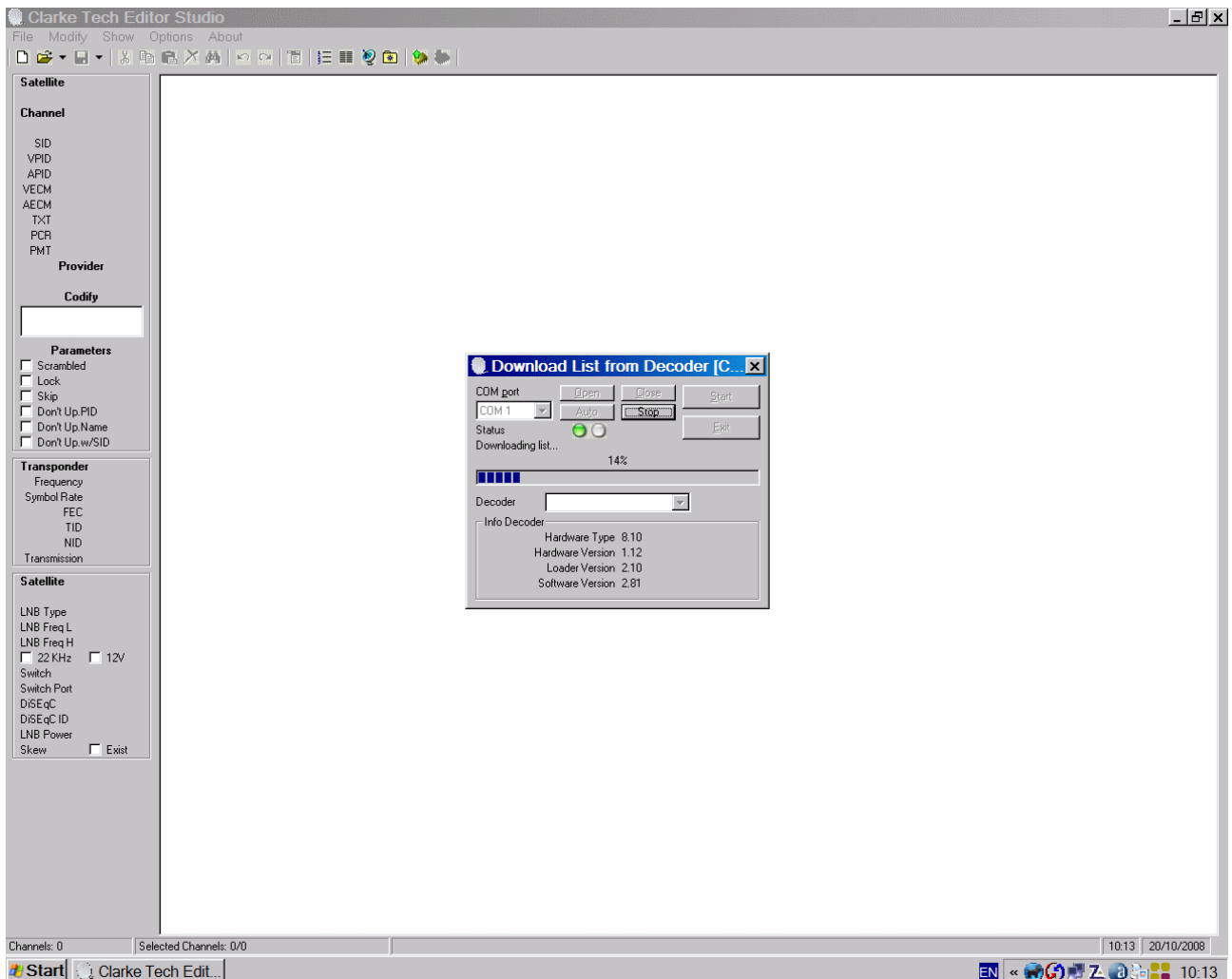

Screen 3.

You will then end up with screen 4. showing a list of Channels. The green/red numbers relate to the Satellite. Green means the channel is FTA and red means it's scrambled.

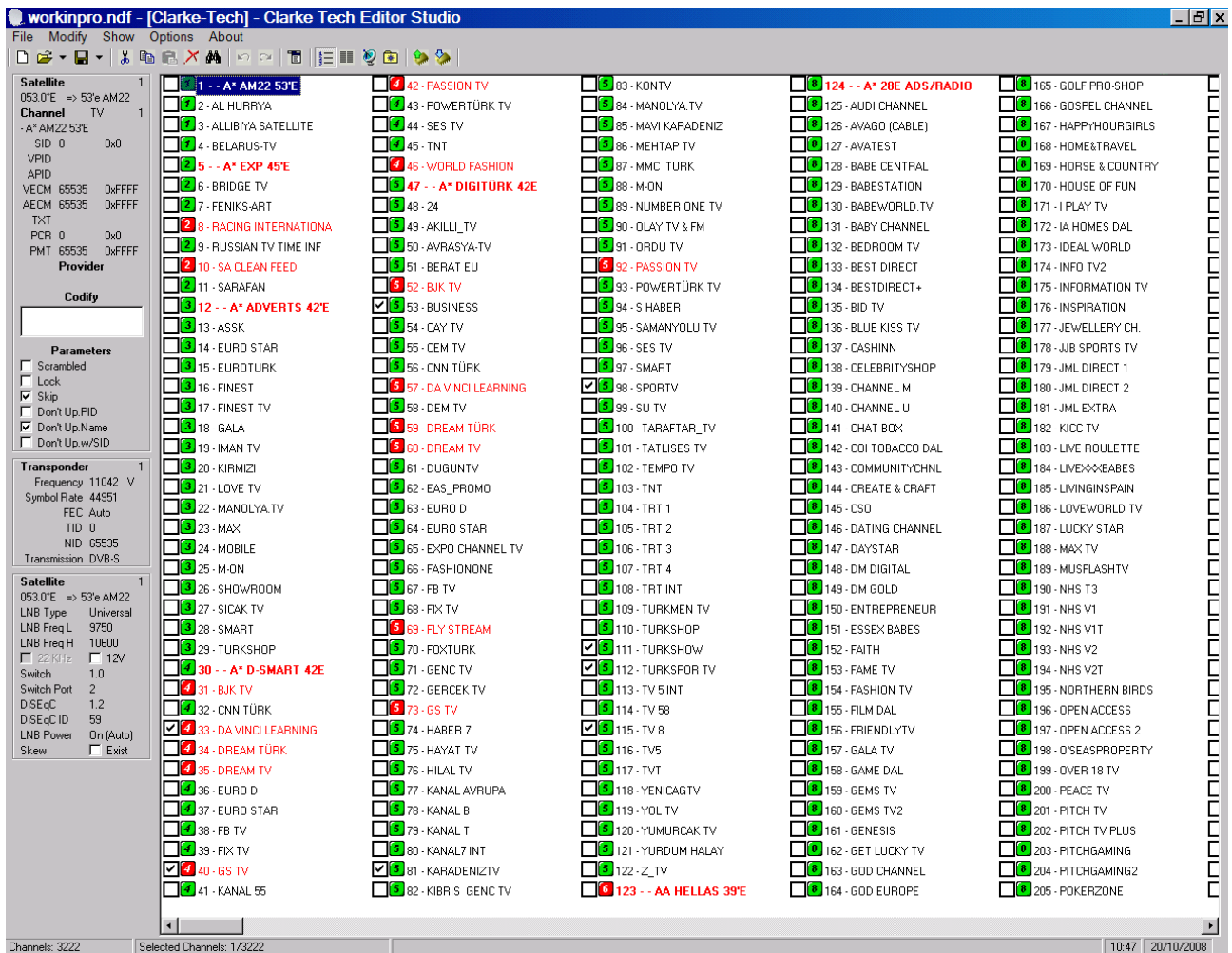

Screen 4.

Before we order the channels, the Satellite order should be set. This is done by using **Show – Satellites – Enter** as shown in Screen 5.

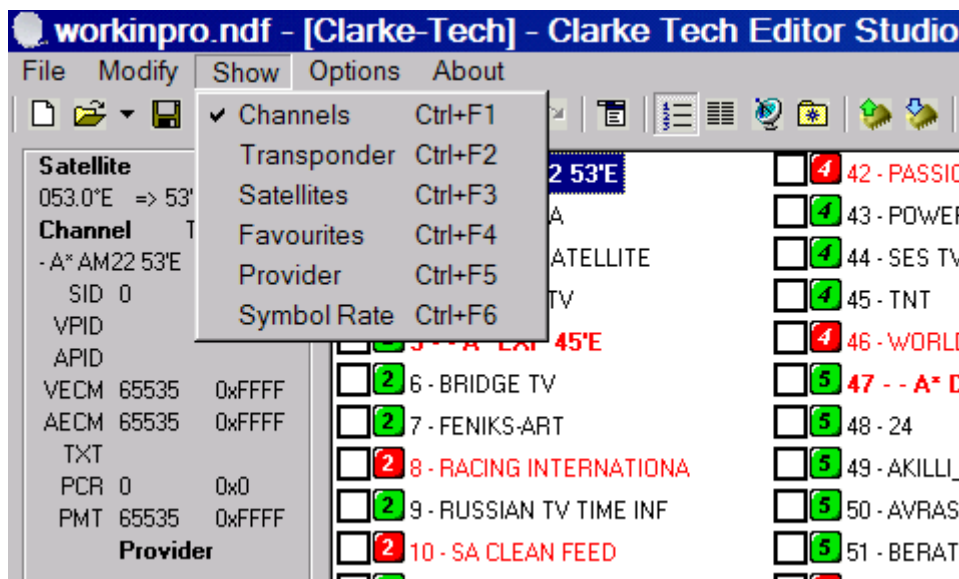

Screen 5.

This brings up the following Screen 6,

workinpro.ndf - [Clarke-Tech] - Clarke Tech Editor Studio

File Modify Show Options About

Satellite
053.0°E => 53°e AM22
LNB Type Universal
LNB Freq L 9750
LNB Freq H 10600
Switch 1.0
Switch Port 2
DiSEqC 1.2
DiSEqC ID 59
LNB Power On (Auto)
Skew On (Auto)

N.	Name	Pos.	LNB	Freq. Low	Freq. High	Power	Switch	Port	DiSEqC	ID	Skew
1	=> 53°e AM22	053.0°E	Univ.	9750	10600	On (Auto)	1.0	2	1.2	59	
2	=> 45°e Exp	045.0°E	Univ.	9750	10600	On (Auto)	1.0	2	1.2	55	
3	=> 42°e ADVERTS	042.0°E	Univ.	9750	10600	On (Auto)	1.0	2	1.2	0	
4	=> 42°e D-Smart	042.0°E	Univ.	9750	10600	On (Auto)	1.0	2	1.2	61	
5	=> 42°e Türksat	042.0°E	Univ.	9750	10600	On (Auto)	1.0	2	1.2	22	
6	=> 39°e HELLAS	039.0°E	Univ.	9750	10600	On (Auto)	1.0	2	1.2	56	
7	=> 31.5°e ASTRA	031.5°E	Univ.	9750	10600	On (Auto)	1.0	2	1.2	21	
8	=> 28°e ADS/RAD	028.0°E	Univ.	9750	10600	On (Auto)	1.0	1	1.2	19	
9	=> 28°e ASTRA 2	028.0°E	Univ.	9750	10600	On (Auto)	1.0	1	1.2	42	
10	=> 23.5°e ASTRA	023.5°E	Univ.	9750	10600	On (Auto)	1.0	2	1.2	16	
11	=> 19°e ADS/RA	019.0°E	Univ.	9750	10600	On (Auto)	1.0	2	1.2	50	
12	=> 19°e C+ FRAN	019.0°E	Univ.	9750	10600	On (Auto)	1.0	2	1.2	44	
13	=> 19°e CANAL D	019.0°E	Univ.	9750	10600	On (Auto)	1.0	2	1.2	45	
14	=> 19°e DIGITAL	019.0°E	Univ.	9750	10600	On (Auto)	1.0	2	1.2	41	
15	=> 19°e EROS	019.0°E	Univ.	9750	10600	On (Auto)	1.0	2	1.2	33	
16	=> 19°e EUROPE	019.0°E	Univ.	9750	10600	On (Auto)	1.0	2	1.2	2	
17	=> 19°e INTERES	019.0°E	Univ.	9750	10600	On (Auto)	1.0	2	1.2	57	
18	=> 19°e MUSIC	019.0°E	Univ.	9750	10600	On (Auto)	1.0	2	1.2	43	
19	=> 19°e PREMIER	019.0°E	Univ.	9750	10600	On (Auto)	1.0	2	1.2	48	
20	=> 19°e UPC/ORF	019.0°E	Univ.	9750	10600	On (Auto)	1.0	2	1.2	46	
21	=> 19°e WORLD	019.0°E	Univ.	9750	10600	On (Auto)	1.0	2	1.2	51	
22	=> 16°e Eut W2	016.0°E	Univ.	9750	10600	On (Auto)	1.0	2	1.2	3	
23	=> 13°e ABSAT	013.0°E	Univ.	9750	10600	On (Auto)	1.0	2	1.2	54	
24	=> 13°e Advert	013.0°E	Univ.	9750	10600	On (Auto)	1.0	2	1.2	0	
25	=> 13°e Bis	013.0°E	Univ.	9750	10600	On (Auto)	1.0	2	1.2	27	
26	=> 13°e CYFRA+	013.0°E	Univ.	9750	10600	On (Auto)	1.0	2	1.2	39	
27	=> 13°e EROS	013.0°E	Univ.	9750	10600	On (Auto)	1.0	2	1.2	32	
28	=> 13°e EUROPE	013.0°E	Univ.	9750	10600	On (Auto)	1.0	2	1.2	29	
29	=> 13°e HOT BIR	013.0°E	Univ.	9750	10600	On (Auto)	1.0	2	1.2	1	
30	=> 13°e INTERES	013.0°E	Univ.	9750	10600	On (Auto)	1.0	2	1.2	0	
31	=> 13°e ITALY	013.0°E	Univ.	9750	10600	On (Auto)	1.0	2	1.2	34	
32	=> 13°e MUSIC	013.0°E	Univ.	9750	10600	On (Auto)	1.0	2	1.2	30	
33	=> 13°e N	013.0°E	Univ.	9750	10600	On (Auto)	1.0	2	1.2	40	
34	=> 13°e Nova	013.0°E	Univ.	9750	10600	On (Auto)	1.0	2	1.2	58	
35	=> 13°e POLSAT	013.0°E	Univ.	9750	10600	On (Auto)	1.0	2	1.2	38	
36	=> 13°e SKY ci	013.0°E	Univ.	9750	10600	On (Auto)	1.0	2	1.2	36	
37	=> 13°e SKY ni	013.0°E	Univ.	9750	10600	On (Auto)	1.0	2	1.2	35	
38	=> 13°e SKY sp	013.0°E	Univ.	9750	10600	On (Auto)	1.0	2	1.2	37	
39	=> 13°e SRG	013.0°E	Univ.	9750	10600	On (Auto)	1.0	2	1.2	53	
40	=> 13°e TPS	013.0°E	Univ.	9750	10600	On (Auto)	1.0	2	1.2	47	
41	=> 13°e WORLD	013.0°E	Univ.	9750	10600	On (Auto)	1.0	2	1.2	31	
42	=> 10/9°e Eut W	010.0°E	Univ.	9750	10600	On (Auto)	1.0	2	1.2	4	
43	=> 9°e EUROBIRD	009.0°E	Univ.	9750	10600	On (Auto)	1.0	2	1.2	60	
44	=> 7°e Eut W3A	007.0°E	Univ.	9750	10600	On (Auto)	1.0	2	1.2	5	
45	=> 6°e SIRIUS	005.0°E	Univ.	9750	10600	On (Auto)	1.0	2	1.2	6	
46	=> 1°w THOR	001.0°W	Univ.	9750	10600	On (Auto)	1.0	2	1.2	26	
47	=> 0°w Atl Bir	005.0°W	Univ.	9750	10600	On (Auto)	1.0	2	1.2	9	
48	=> 8°w ATL BIRD	008.0°W	Univ.	9750	10600	On (Auto)	1.0	2	1.2	10	
49	=> 12.5°w AB	012.5°W	Univ.	9750	10600	On (Auto)	1.0	2	1.2	28	
50	=> 30°w CABO	030.0°W	Univ.	9750	10600	On (Auto)	1.0	3	1.2	14	
51	=> 30°w DIGI +	030.0°W	Univ.	9750	10600	On (Auto)	1.0	3	1.2	0	
52	=> 30°w Hienas	030.0°W	Univ.	9750	10600	On (Auto)	1.0	3	1.2	7	

Satellites: 64/64 Selected Satellites: 1/64 10.48 20/10/2008

Screen 6.

The Satellites can then be ordered by selecting

Modify – Modify – Order – Choose – Enter.

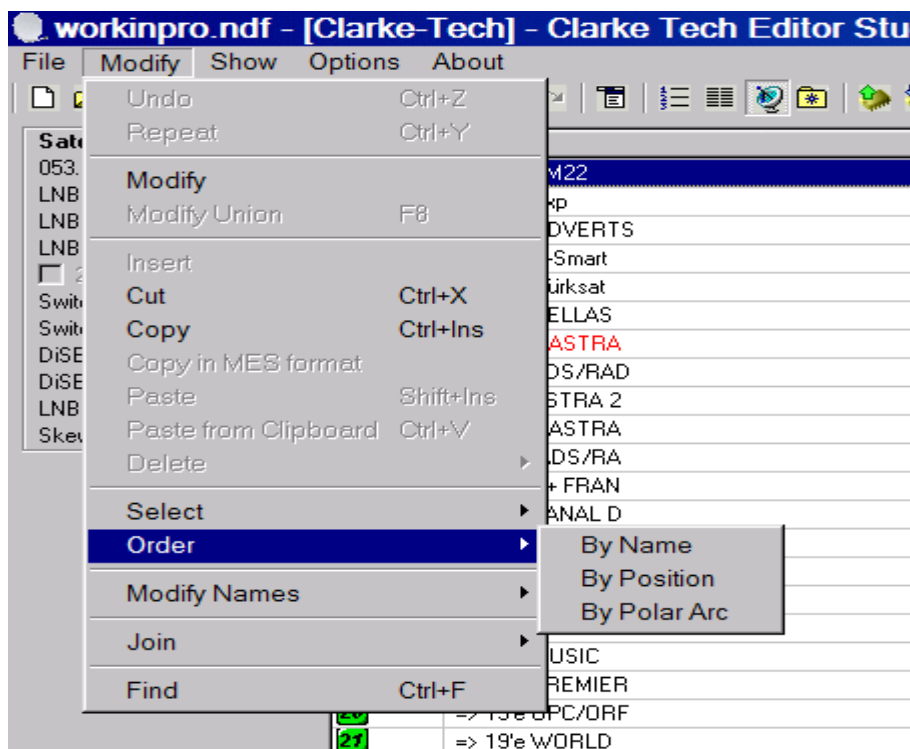

Screen 7.

Now select

Show – Transponder – Enter.

This will give you a list of the transponders and the Satellite number. To tidy up the database before ordering you should choose

Modify – Select – Select Transponder without channels – Enter. (Screen 8.)

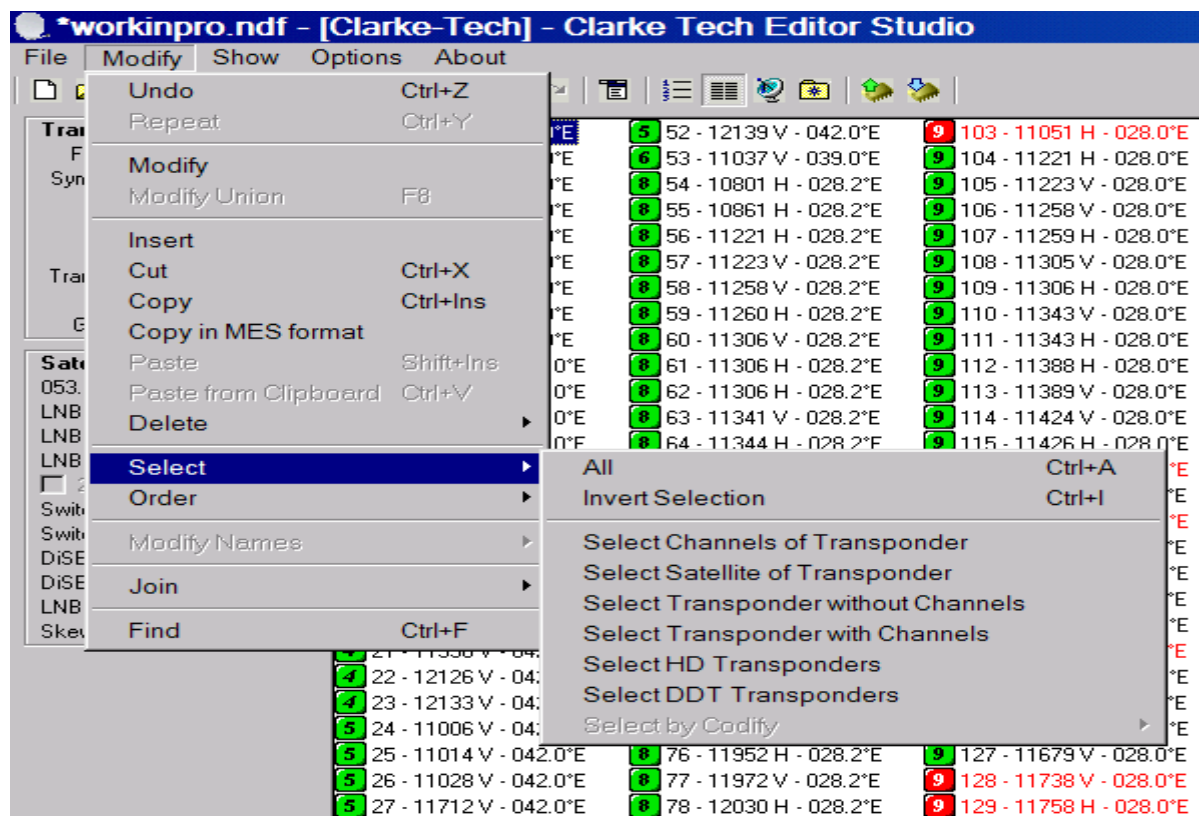

Screen 8.

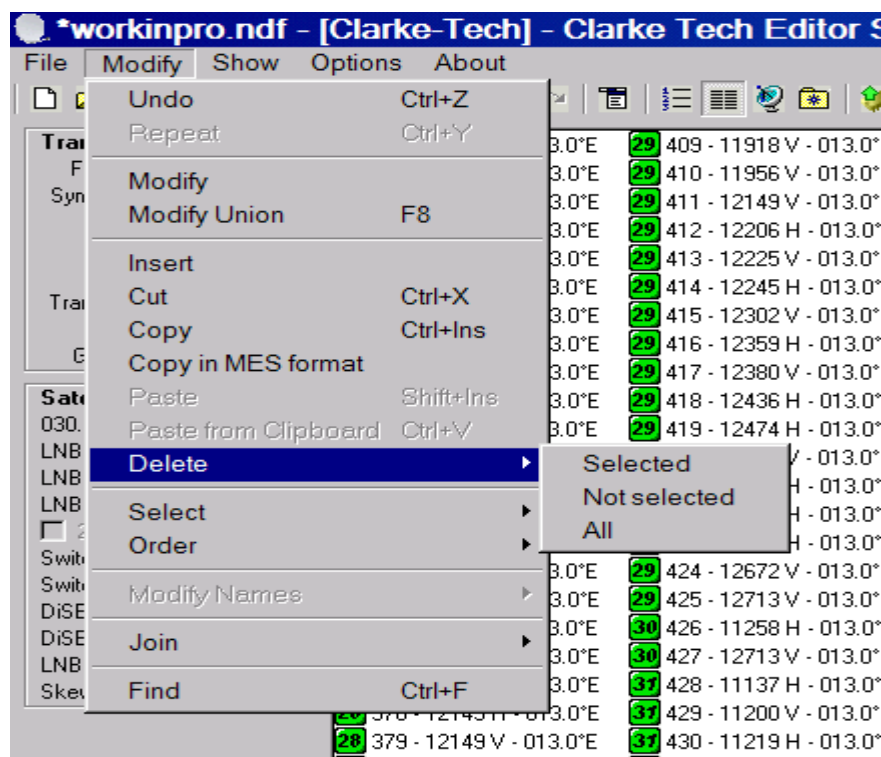

Screen 9.

Then choose

Modify – Delete – Selected – Enter

to remove the unwanted Transponders. (Screen 9.)

The Transponders can then be ordered by choosing

Modify – Order – You select – Enter. (Screen 10.)

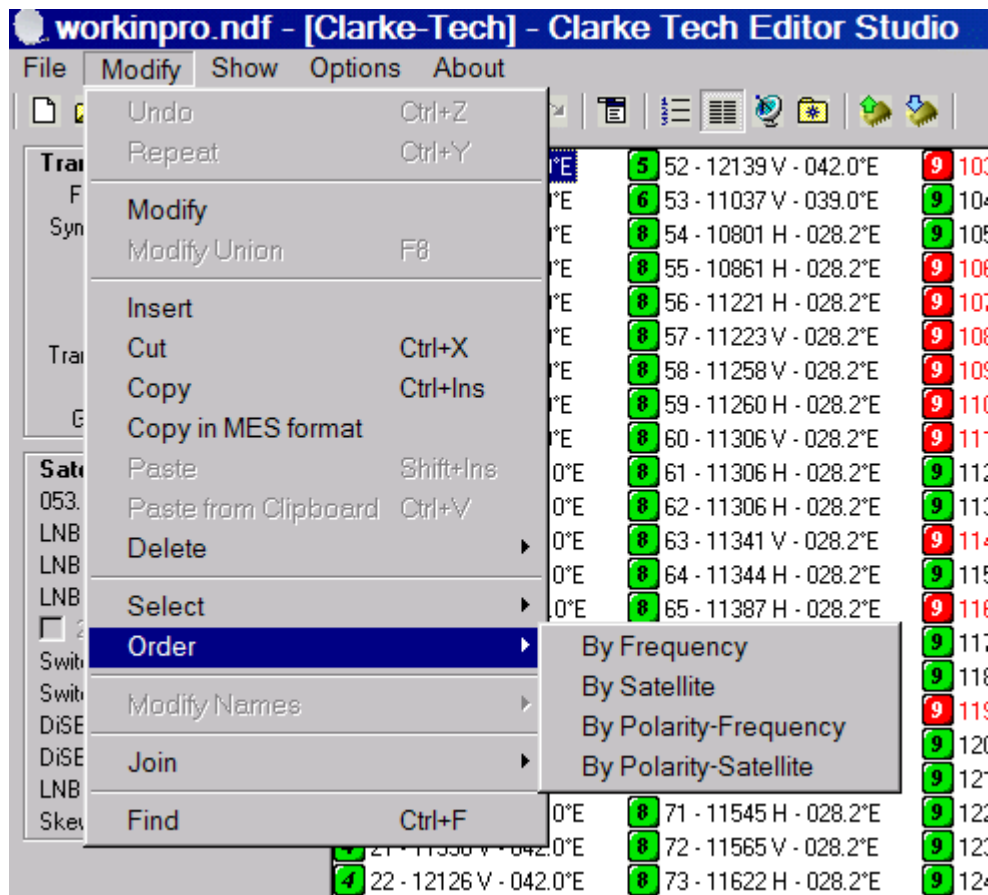

Screen 10.

Now return to the Channel list shown in Screen 4.

(Show – Channels – Enter).

The Channels can now be placed in your chosen order.

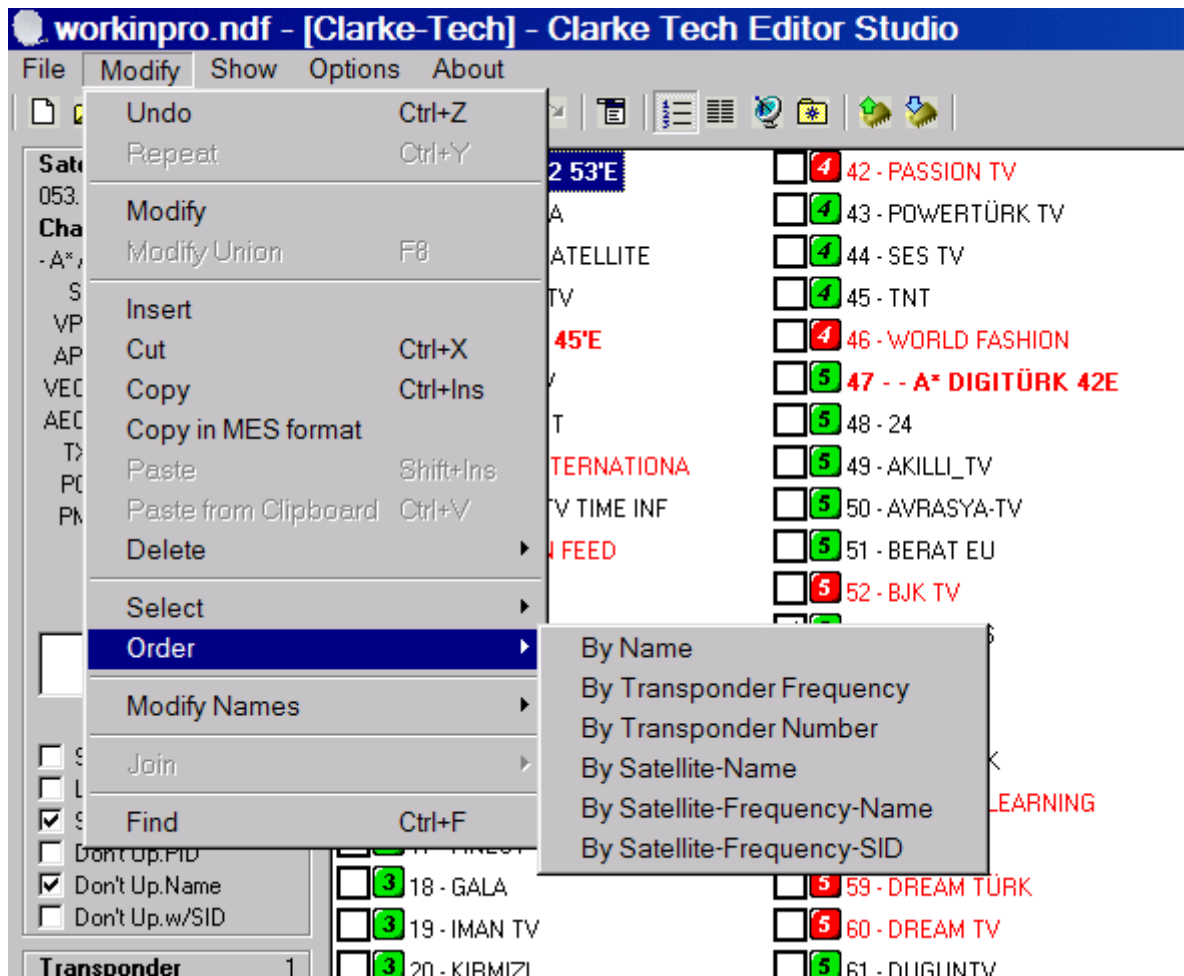

Screen 11.

To order the Channels select **Modify – Order – Choose – Enter**. (Screen 11).

The Database should then be saved, NOT as workinpro.(c)ndf but as default.(c)ndf. This will allow you to carry on working on the 'work in progress file' but still have an unmodified file as backup.

This is shown in Screen 12.
Select

File – Save List As... - default.(c)ndf – Enter.

The modified list default.(c)ndf can then be uploaded to the receiver by selecting

File – Upload List to Decoder (F7) – Enter.

This is also shown in Screen 12.

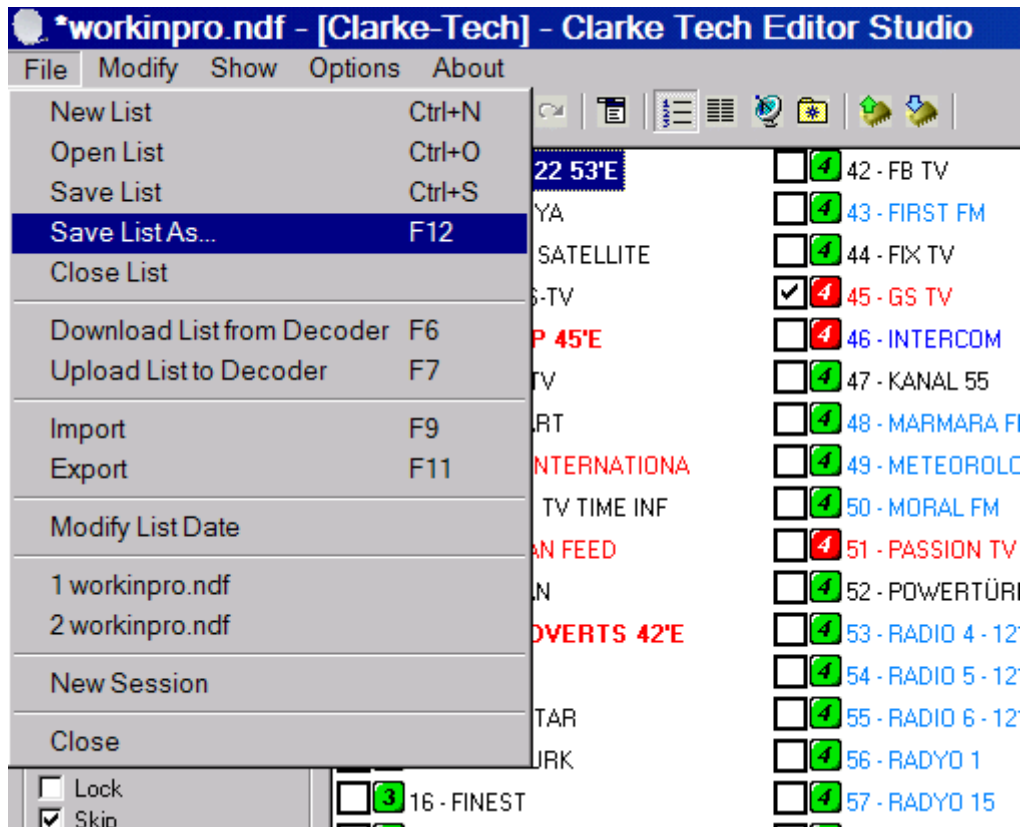

Screen 12.

Note:

For Technomate users I would suggest using Darkman's Loader 1.87 for downloading and uploading files. I have found it more reliable.

You may find that the Receiver doesn't initially load the database and that it goes back to the factory list. This happens sometimes and if you transfer the file again it should be OK.

Chapter 2.

Editing Channels,
Transponders
and Satellites

Changing Settings

Editing Channel Names

Deleting Duplicates

Modifying Satellites.

To Modify (Add, Delete, Change) a Satellite, list the Satellites using Screen5.
Then Highlight the Satellite to be edited and Select

Modify – Modify – Enter

as shown in Screen 13.

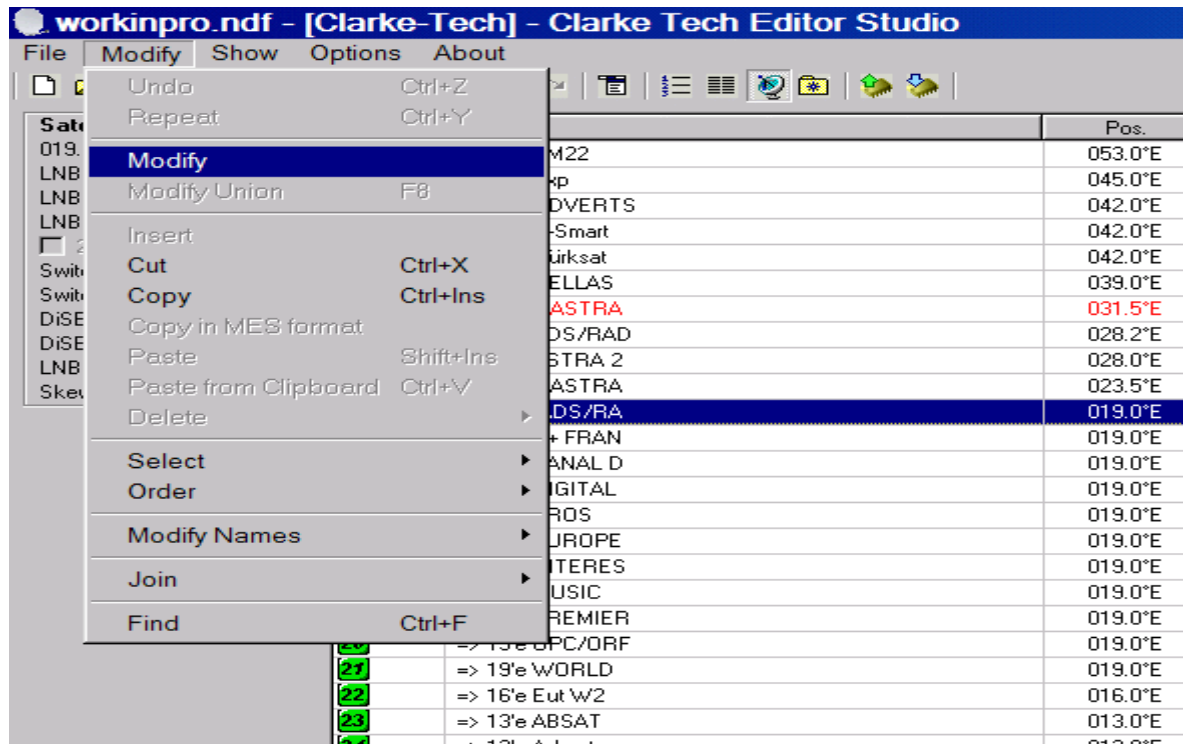

Screen 13.

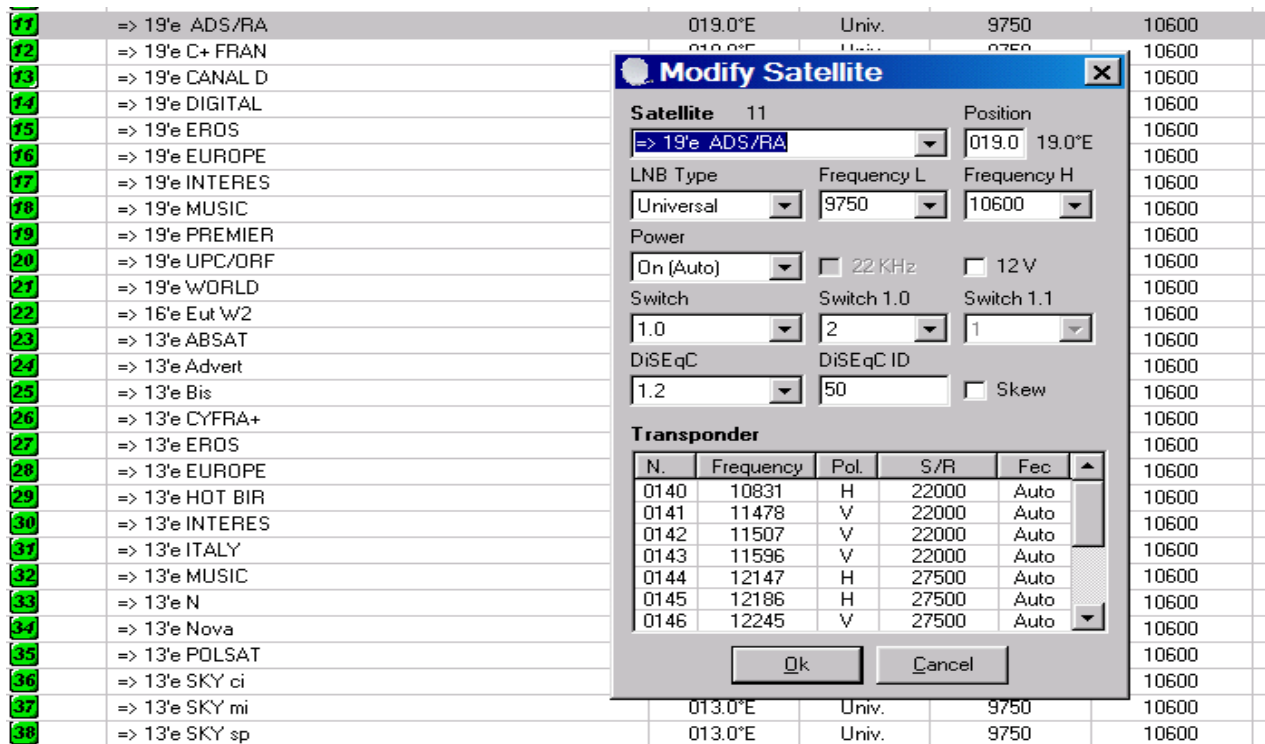

Screen 14.

Modifying Transponders.

The Satellite details can then be edited as shown in Screen14.

Note: Satellites can not be deleted if it has Transponders allocated to it.

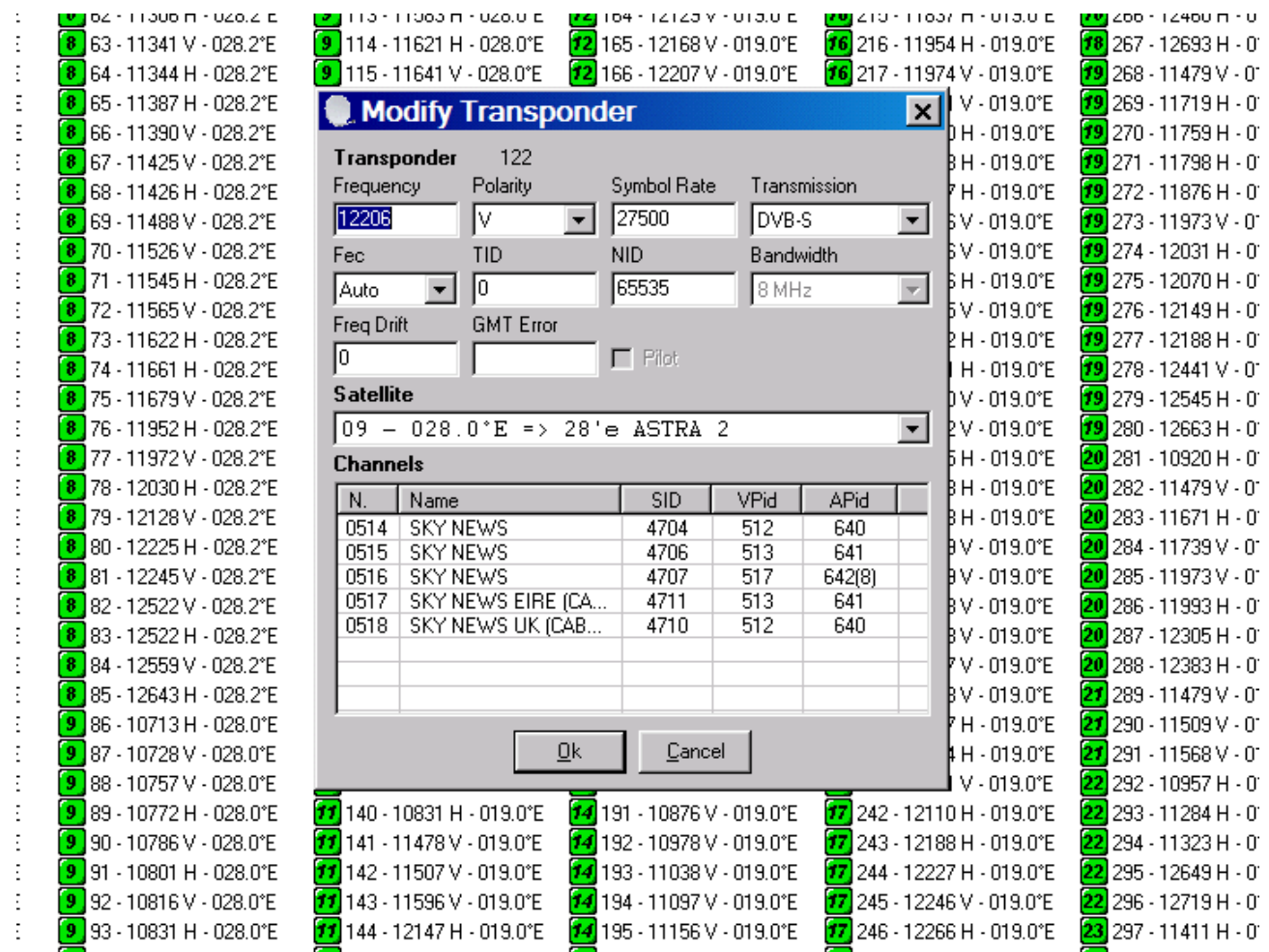

Screen 15.

Transponders can be edited using the same method, shown in Screen 15, and again, cannot be deleted if there are Channels allocated to it.

Editing Channels.

Show your Channel List and Highlight the Channel to be edited.
Select

Modify – Modify – Enter

and screen 16 will appear.

Most items are self - explanatory but the Codify section indicates which encryption (If any) are involved

Modifying Channels.

Parameters allow you to show the Channel's scrambled, to lock the Channel (Password needed), to skip the Channel when paging and to choose whether to upload the Name, PID or SID.

Modify Channel

Channel 322

Name

SID PMT PCR

Video PID Audio PID Pid Lang Cod.

Txt PID ☒ Sub

Video ECM Audio ECM + ... -

Channel Type ☒ Tv ☐ Radio **Tuner** ☒ 1 ☐ 2 **Provider**

Transponder

Satellite

Codify

☐ Via ☐ Seca ☐ Irdeto ☐ Nagra ☐ Nagra 2

☐ Alpha ☐ Beta ☐ Conax ☐ Crypto ☐ NDS

☐ PwrVU ☐ Sky ☐ Fire ☐ XCrypt ☐ Unkn.

Parameters

☐ Scrambled ☐ Lock ☐ Skip

☐ Don't Up.PID ☐ Don't Up.Name ☐ Don't Up.w/SID

Favourites

☐ 1 FAV Chann... ☐ 3 English Chs ☐ 5 Kids

☐ 2 Movies ☐ 4 News ☐ 6 Music

Screen 16.

The Favourites section allow you to add the Channel to the specified Favourite group.

Inserting Transponders.

Before adding a Channel the Transponder must be present.

Select

Show -Transponders

Select

Modify – Insert – Enter.

Screen 17 will appear.

306 H - 028.2°E	9 113 - 11583 H - 028.0°E	12 164 - 12129 V - 019.0°E	16 215 - 11837 H - 019.0°E	18 266 - 1
341 V - 028.2°E	9 114 - 11621 H - 028.0°E	12 165 - 12168 V - 019.0°E	16 216 - 11954 H - 019.0°E	18 267 - 1
344 H - 028.2°E	9 115 - 11641 V - 028.0°E	12 166 - 12207 V - 019.0°E	16 217 - 11974 V - 019.0°E	19 268 - 1
387 H - 028.2°E				19 269 - 1
390 V - 028.2°E				19 270 - 1
425 V - 028.2°E				19 271 - 1
426 H - 028.2°E				19 272 - 1
488 V - 028.2°E				19 273 - 1
526 V - 028.2°E				19 274 - 1
545 H - 028.2°E				19 275 - 1
565 V - 028.2°E				19 276 - 1
622 H - 028.2°E				19 277 - 1
661 H - 028.2°E				19 278 - 1
679 V - 028.2°E				19 279 - 1
952 H - 028.2°E				19 280 - 1
972 V - 028.2°E				20 281 - 1
030 H - 028.2°E				20 282 - 1
128 V - 028.2°E				20 283 - 1
225 H - 028.2°E				20 284 - 1
245 V - 028.2°E				20 285 - 1
522 V - 028.2°E				20 286 - 1
522 H - 028.2°E				20 287 - 1
559 V - 028.2°E				20 288 - 1
643 H - 028.2°E				21 289 - 1
713 H - 028.0°E				21 290 - 1
728 V - 028.0°E				21 291 - 1
757 V - 028.0°E				22 292 - 1
772 H - 028.0°E	11 140 - 10831 H - 019.0°E	14 191 - 10876 V - 019.0°E	17 242 - 12110 H - 019.0°E	22 293 - 1
786 V - 028.0°E	11 141 - 11478 V - 019.0°E	14 192 - 10978 V - 019.0°E	17 243 - 12188 H - 019.0°E	22 294 - 1
801 H - 028.0°E	11 142 - 11507 V - 019.0°E	14 193 - 11038 V - 019.0°E	17 244 - 12227 H - 019.0°E	22 295 - 1
816 V - 028.0°E	11 143 - 11596 V - 019.0°E	14 194 - 11097 V - 019.0°E	17 245 - 12246 V - 019.0°E	22 296 - 1

Insert Transponder

Transponder 122

Frequency

Polarity

Symbol Rate

Transmission

Fec

TID

NID

Bandwidth

Freq Drift

GMT Error

☐ Pilot

Satellite

Channels

Ok

Cancel

Screen 17.

Once done Show Channels and

Modify – Insert – Enter

Screen 18. will appear.

Inserting New Channels.

<input type="checkbox"/> 46 - INTERLUM	<input type="checkbox"/> 87 - EURO D	<input type="checkbox"/> 128 - TRT 1
<input type="checkbox"/> 47 - KANAL 55	<input type="checkbox"/> 88 - EURO STAR	<input type="checkbox"/> 129 - TRT 2
<input type="checkbox"/> 48 - MARMARA FM	<input type="checkbox"/> 89 - EXPON CHANNEL TV	<input type="checkbox"/> 130 - TRT 3
<input type="checkbox"/> 49 - METEO		<input type="checkbox"/> 131 - TRT 4
<input type="checkbox"/> 50 - MORAL		<input type="checkbox"/> 132 - TRT INT
<input type="checkbox"/> 51 - PASSIC		<input type="checkbox"/> 133 - TURKMEN TV
<input type="checkbox"/> 52 - POWER		<input type="checkbox"/> 134 - TURKSHOP
<input type="checkbox"/> 53 - RADIO		<input checked="" type="checkbox"/> 135 - TURKSHOW
<input type="checkbox"/> 54 - RADIO		<input checked="" type="checkbox"/> 136 - TURKSPOR TV
<input type="checkbox"/> 55 - RADIO		<input type="checkbox"/> 137 - TV 5 INT
<input type="checkbox"/> 56 - RADYO		<input type="checkbox"/> 138 - TV 58
<input type="checkbox"/> 57 - RADYO		<input checked="" type="checkbox"/> 139 - TV 8
<input type="checkbox"/> 58 - RADYO		<input type="checkbox"/> 140 - TV5
<input type="checkbox"/> 59 - RADYO		<input type="checkbox"/> 141 - TVT
<input type="checkbox"/> 60 - RADYO		<input type="checkbox"/> 142 - YENICAGTV
<input type="checkbox"/> 61 - RADYO		<input type="checkbox"/> 143 - YOL TV
<input type="checkbox"/> 62 - SES TV		<input type="checkbox"/> 144 - YUMURCAK TV
<input type="checkbox"/> 63 - TGRT F		<input type="checkbox"/> 145 - YURDUM HALAY
<input type="checkbox"/> 64 - TNT		<input type="checkbox"/> 146 - Z_TV
<input type="checkbox"/> 65 - TSR TL		<input type="checkbox"/> 147 - - AA HELLAS 3:
<input type="checkbox"/> 66 - TURIZM		<input type="checkbox"/> 148 - - A* 28E ADS/F
<input type="checkbox"/> 67 - VOT EA		<input type="checkbox"/> 149 - AUDI CHANNEL
<input type="checkbox"/> 68 - VOT W		<input type="checkbox"/> 150 - AVAGO (CABLE)
<input type="checkbox"/> 69 - VOT W		<input type="checkbox"/> 151 - AVATEST
<input type="checkbox"/> 70 - WORLD		<input type="checkbox"/> 152 - BABE CENTRAL
<input type="checkbox"/> 71 - - A* D		<input type="checkbox"/> 153 - BABESTATION
<input type="checkbox"/> 72 - 24		<input type="checkbox"/> 154 - BABEWORLD.TV
<input type="checkbox"/> 73 - AKILLI		<input type="checkbox"/> 155 - BABY CHANNEL
<input type="checkbox"/> 74 - AVRAS		<input type="checkbox"/> 156 - BBC 5LSPORT
<input type="checkbox"/> 75 - BERAT		<input type="checkbox"/> 157 - BBC 6 MUSIC
<input type="checkbox"/> 76 - BJK TV		<input type="checkbox"/> 158 - BBC 7
<input checked="" type="checkbox"/> 77 - BUSINESS		<input type="checkbox"/> 159 - BBC R1
<input type="checkbox"/> 78 - CAY TV		<input type="checkbox"/> 160 - BBC R2
<input type="checkbox"/> 79 - CEM TV		<input type="checkbox"/> 161 - BBC R3
<input type="checkbox"/> 80 - CEM TV		
<input type="checkbox"/> 81 - CEM TV		
<input type="checkbox"/> 82 - CEM TV		
<input type="checkbox"/> 83 - CEM TV		
<input type="checkbox"/> 84 - CEM TV		
<input type="checkbox"/> 85 - CEM TV		
<input type="checkbox"/> 86 - CEM TV		
<input type="checkbox"/> 87 - EURO D		
<input type="checkbox"/> 88 - EURO STAR		
<input type="checkbox"/> 89 - EXPON CHANNEL TV		
<input type="checkbox"/> 90 - EXPON CHANNEL TV		
<input type="checkbox"/> 91 - EXPON CHANNEL TV		
<input type="checkbox"/> 92 - EXPON CHANNEL TV		
<input type="checkbox"/> 93 - EXPON CHANNEL TV		
<input type="checkbox"/> 94 - EXPON CHANNEL TV		
<input type="checkbox"/> 95 - EXPON CHANNEL TV		
<input type="checkbox"/> 96 - EXPON CHANNEL TV		
<input type="checkbox"/> 97 - EXPON CHANNEL TV		
<input type="checkbox"/> 98 - EXPON CHANNEL TV		
<input type="checkbox"/> 99 - EXPON CHANNEL TV		
<input type="checkbox"/> 100 - EXPON CHANNEL TV		
<input type="checkbox"/> 101 - EXPON CHANNEL TV		
<input type="checkbox"/> 102 - EXPON CHANNEL TV		
<input type="checkbox"/> 103 - EXPON CHANNEL TV		
<input type="checkbox"/> 104 - EXPON CHANNEL TV		
<input type="checkbox"/> 105 - EXPON CHANNEL TV		
<input type="checkbox"/> 106 - EXPON CHANNEL TV		
<input type="checkbox"/> 107 - EXPON CHANNEL TV		
<input type="checkbox"/> 108 - EXPON CHANNEL TV		
<input type="checkbox"/> 109 - EXPON CHANNEL TV		
<input type="checkbox"/> 110 - EXPON CHANNEL TV		
<input type="checkbox"/> 111 - EXPON CHANNEL TV		
<input type="checkbox"/> 112 - EXPON CHANNEL TV		
<input type="checkbox"/> 113 - EXPON CHANNEL TV		
<input type="checkbox"/> 114 - EXPON CHANNEL TV		
<input type="checkbox"/> 115 - EXPON CHANNEL TV		
<input type="checkbox"/> 116 - EXPON CHANNEL TV		
<input type="checkbox"/> 117 - POWERTRK TV		
<input type="checkbox"/> 118 - S HABER		
<input type="checkbox"/> 119 - SAMANYOLU TV		
<input type="checkbox"/> 120 - SES TV		

Insert Channel
✕

Channel 26

Name

SID PMT PCR

Video PID Audio PID Pid Lang Cod.

Txt PID ☐ Sub

Video ECM Audio ECM + ... -

Channel Type ☒ Tv ☐ Radio **Tuner** ☒ 1 ☐ 2 **Provider**

Transponder **Satellite**

Codify

☐ Via ☐ Seca ☐ Irdeto ☐ Nagra ☐ Nagra 2

☐ Alpha ☐ Beta ☐ Conax ☐ Crypto ☐ NDS

☐ PwrVU ☐ Sky ☐ Fire ☐ XCrypt ☐ Unkn.

Parameters

☐ Scrambled ☐ Lock ☐ Skip

☐ Don't Up.PID ☐ Don't Up.Name ☐ Don't Up.w/SID

Favourites

☐ 1 FAV Chann... ☐ 3 English Chs ☐ 5 Kids ☐

☐ 2 Movies ☐ 4 News ☐ 6 Music ☐

Creating and Modifying 'Favourite' Channels.

Favourite Channels can be selected by entering a tick in the relevant box in Screen 16 or 18.

Channels can be edited by selecting

Show – Favourites – Enter

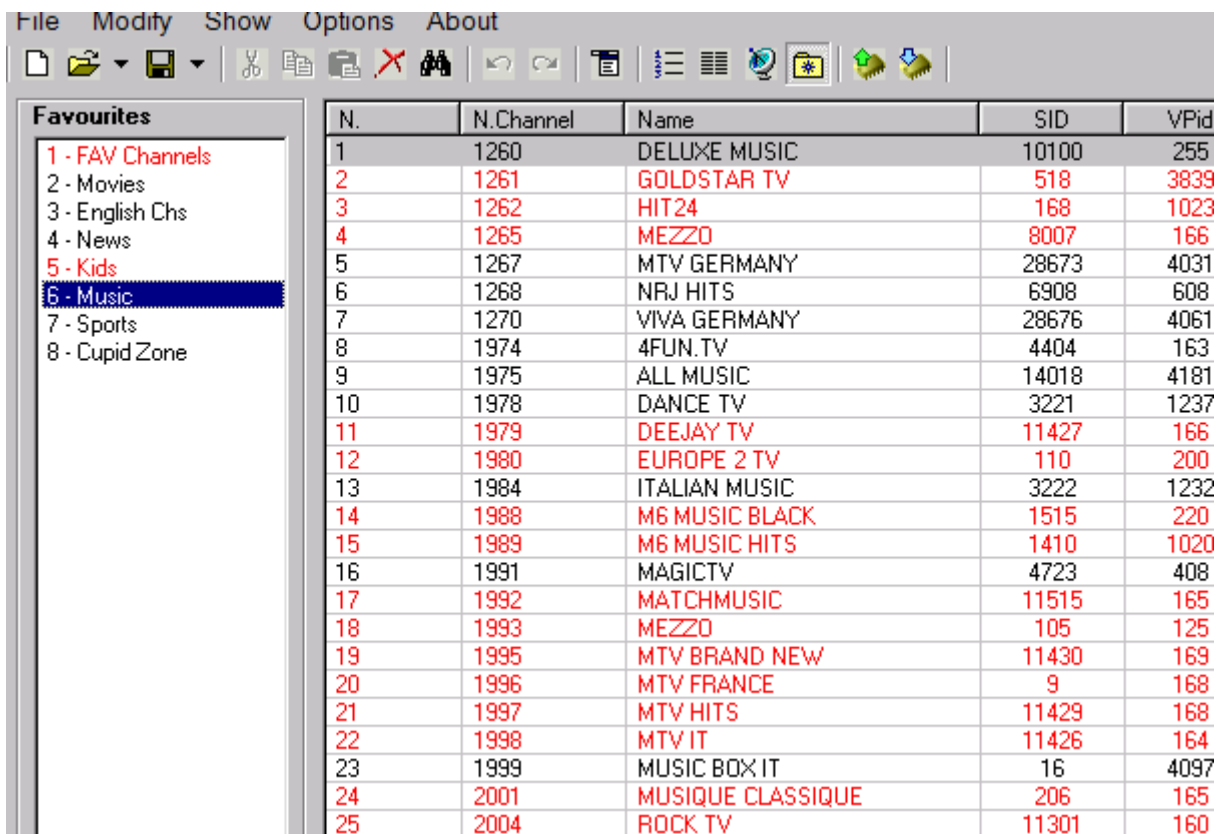

N.	N.Channel	Name	SID	VPid
1	1260	DELUXE MUSIC	10100	255
2	1261	GOLDSTAR TV	518	3839
3	1262	HIT24	168	1023
4	1265	MEZZO	8007	166
5	1267	MTV GERMANY	28673	4031
6	1268	NRJ HITS	6908	608
7	1270	VIVA GERMANY	28676	4061
8	1974	4FUN.TV	4404	163
9	1975	ALL MUSIC	14018	4181
10	1978	DANCE TV	3221	1237
11	1979	DEEJAY TV	11427	166
12	1980	EUROPE 2 TV	110	200
13	1984	ITALIAN MUSIC	3222	1232
14	1988	M6 MUSIC BLACK	1515	220
15	1989	M6 MUSIC HITS	1410	1020
16	1991	MAGICTV	4723	408
17	1992	MATCHMUSIC	11515	165
18	1993	MEZZO	105	125
19	1995	MTV BRAND NEW	11430	169
20	1996	MTV FRANCE	9	168
21	1997	MTV HITS	11429	168
22	1998	MTV IT	11426	164
23	1999	MUSIC BOX IT	16	4097
24	2001	MUSIQUE CLASSIQUE	206	165
25	2004	ROCK TV	11301	160

Screen 19.

Editing and Deleting these Channels can be done on this screen.

Altering Settings.

Select

Tools – Settings – Enter

and you will get Screen 20.

There is no reason for the default settings to be changed.

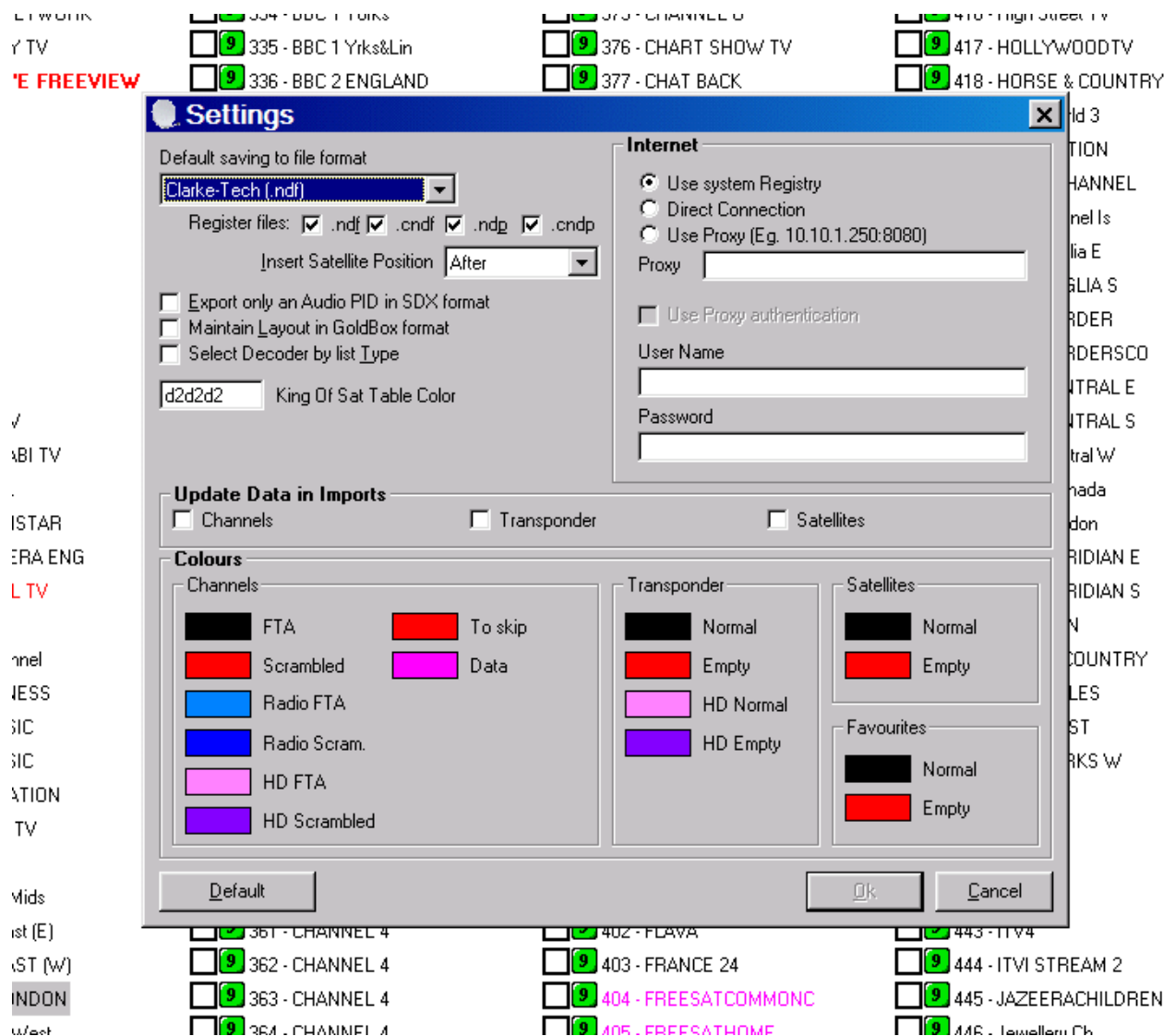

Screen 20.

Full Channel Details.

File Modify Show Options About

☐

Satellite 9

028.0°E => 28°e ASTRA

Channel TV 322

BBC 1 LONDON

SID 6301 0x189D

VPID 5000 0x1388

APID 5001 (2) 0x1389

VECM 65535 0xFFFF

AECM 65535 0xFFFF

TXT 5003 0x138B

PCR 5000 0x1388

PMT 261 0x105

Provider

Codify

Parameters

☐ Scrambled
☐ Lock
☐ Skip
☐ Don't Up.PID
☐ Don't Up.Name
☐ Don't Up.w/SID

Transponder 89

Frequency 10772 H

Symbol Rate 22000

FEC Auto

TID 0

NID 65535

Transmission DVB-S

Satellite 9

028.0°E => 28°e ASTRA

LNB Type Universal

LNB Freq L 9750

LNB Freq H 10600

☐ 22 KHz ☐ 12V

Switch 1.0

Switch Port 1

DiSEqC 1.2

DiSEqC ID 42

LNB Power On (Auto)

Skew ☐ Exist

☐ 288 - VIRGINCROCK

☐ 289 - VITALITY

☐ 290 - WEDDING TV

☐ 291 - WEDDING TV+1

☐ 292 - WINE TV

☐ 293 - WORD NETWORK

☐ 294 - YOUPLAY TV

☐ 295 - - A* 28°E FREEVIEW

☐ 296 - 4301

☐ 297 - 54340

☐ 298 - 54345

☐ 299 - 54350

☐ 300 - 7308

☐ 301 - 8389

☐ 302 - 9X

☐ 303 - AAJ TAK

☐ 304 - AAP TV

☐ 305 - Aastha TV

☐ 306 - ABU DHABI TV

☐ 307 - AIT INT'L

☐ 308 - AIT MOVISTAR

☐ 309 - AL JAZEERA ENG

☐ 310 - ARSENAL TV

☐ 311 - ATN

☐ 312 - Audi Channel

☐ 313 - AWARENESS

☐ 314 - B4U MUSIC

☐ 315 - B4U MUSIC

☐ 316 - BABESTATION

☐ 317 - BANGLA TV

☐ 318 - BBC 1 CI

☐ 319 - BBC 1 E Mids

☐ 320 - BBC 1 East (E)

☐ 321 - BBC 1 EAST (W)

☐ 322 - BBC 1 LONDON

Deleting Duplicates.

Full details of the Channel, Transponder and Satellite are shown on the left hand side of the Channel list. This is useful when deleting duplicates. (Screen 22.)

Select the Channel list and order in Name order (Screen 11.)

Highlight the Channel and press the 'Delete' button on the computer if it's a duplicate!.

BE CAREFUL!!!!

Parameters		Channel List	
<input checked="" type="checkbox"/> Scrambled		<input type="checkbox"/> 547 - CANAL+ SPORT	<input type="checkbox"/> 588 - CH31
<input type="checkbox"/> Lock		<input type="checkbox"/> 548 - CANAL+ SPORT	<input type="checkbox"/> 589 - CH31
<input type="checkbox"/> Skip		<input type="checkbox"/> 549 - CANAL+...30	<input type="checkbox"/> 590 - CH99 - IF
<input type="checkbox"/> Don't Up.PID		<input type="checkbox"/> 550 - CANCAO NOVA	<input type="checkbox"/> 591 - CHAMBE
<input type="checkbox"/> Don't Up.Name		<input type="checkbox"/> 551 - CAPITAL	<input type="checkbox"/> 592 - CHANNE
<input type="checkbox"/> Don't Up.w/SID		<input type="checkbox"/> 552 - CARACOL TV	<input type="checkbox"/> 593 - CHANNE
Transponder 183		<input type="checkbox"/> 553 - CARTOMANZIA LOTTO	<input type="checkbox"/> 594 - CHANNE
Frequency 12344 H		<input type="checkbox"/> 554 - CARTOON +1	<input type="checkbox"/> 595 - CHANNE
Symbol Rate 27500		<input type="checkbox"/> 555 - CARTOON NETWORK	<input type="checkbox"/> 596 - CHANNE
FEC 3/4		<input type="checkbox"/> 556 - CARTOON NETWORK	<input type="checkbox"/> 597 - CHANNE
TID 0		<input type="checkbox"/> 557 - CARTOON NETWORK	<input type="checkbox"/> 598 - Channel
NID 65535		<input type="checkbox"/> 558 - CARTOON NETWORK	<input type="checkbox"/> 599 - Channel
Transmission DVB-S		<input type="checkbox"/> 559 - CARTOON NETWORK	<input type="checkbox"/> 600 - Channel
Satellite 13		<input type="checkbox"/> 560 - CARTOON NETWORK	<input type="checkbox"/> 601 - Channel
019.0°E => 19°e CANAL		<input type="checkbox"/> 561 - CARTOON NETWORK	<input type="checkbox"/> 602 - Channel
LNB Type Universal		<input type="checkbox"/> 562 - CARTOON NETWORK	<input type="checkbox"/> 603 - Channel
LNB Freq L 9750		<input type="checkbox"/> 563 - CARTOON NETWORK	<input type="checkbox"/> 604 - CHANNE
LNB Freq H 10600		<input type="checkbox"/> 564 - CARTOON NETWORK	<input type="checkbox"/> 605 - CHANNE
<input type="checkbox"/> 22 KHz <input type="checkbox"/> 12V		<input type="checkbox"/> 565 - CARTOON NETWORK	<input type="checkbox"/> 606 - CHANNE
Switch 1.0		<input type="checkbox"/> 566 - CASH TV	<input type="checkbox"/> 607 - CHANNE
Switch Port 2		<input type="checkbox"/> 567 - CASHINN	<input type="checkbox"/> 608 - CHANNE
DiSEqC 1.2		<input type="checkbox"/> 568 - Casino TV	<input type="checkbox"/> 609 - CHANNE
DiSEqC ID 45		<input type="checkbox"/> 569 - CASPIONET	<input type="checkbox"/> 610 - CHANNE
LNB Power On (Auto)			
Skew <input type="checkbox"/> Exist			

Screen 22.

Modifying Names.

This is shown in Screen 23.

Firstly select using

Modify – Select – All – Enter

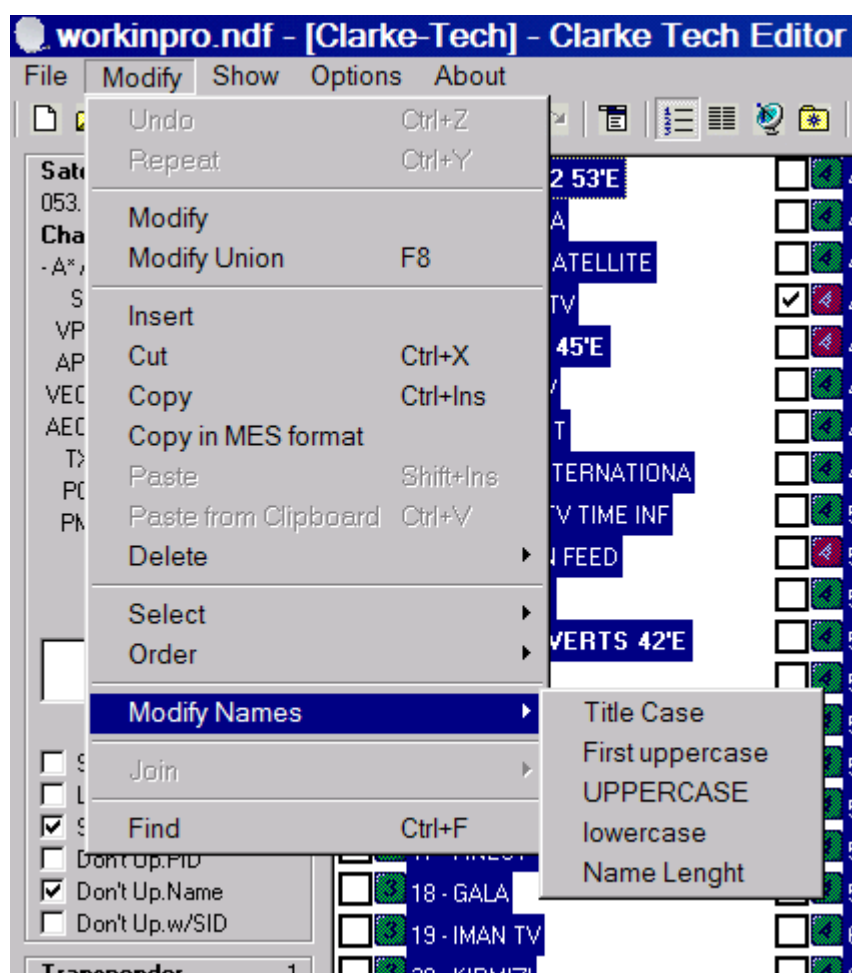

Screen 23.

This will highlight all the Channels. You can now modify all the Channel Names using Screen 23.

'Find' is a useful tool to search for text in the Database.

'Modify Union' allows you to Select more than one Channel/Transponder/Satellite and modify them all together.

'Copy in MES format' relates to transferring data between this Editor and the Mediasat Editor which is an Editor for the GoldBox receiver.

Chapter 3.

Importing and Exporting Channel Lists.

Importing non .(c)ndf files.

You can import non-standard files by selecting

File – Import – Enter

This brings up Screen 24.

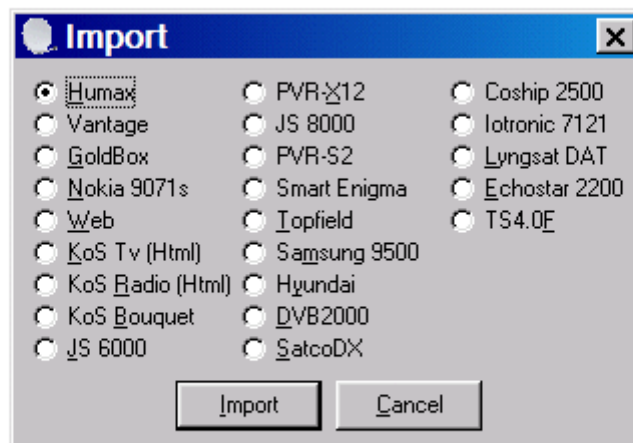

Screen 24.

This selects files to import from Receivers with a file suffix thus;

Humax	.hnf		
Vantage	.bin	.si	
Goldbox	.bin	.rcu	.dat
Nokia 9071s	.xch		
King Of Sat TV/Radio/Bouquet	.htm	.html	
Jepssen JS8000	.jpp		
Jepssen PVR – S2	.bin	.js2	
Smart Enigma **	.sdx		
Topfield 3000/4000	.std		
Samsung 9500	.sdb		
Hyundai	.txt		
DVB2000	.dvb		
SatcoDX	.sdx		
CoShip 2500	.ftc	.txt	
Iotronic 7121	.txt		
Lyngsat Dat **	.dat		
EchoStar 2200	.bin		
Telesystem 4.0F	.bin		

Importing non .(c)ndf files.

Importing from the Web option brings up Screen 25.

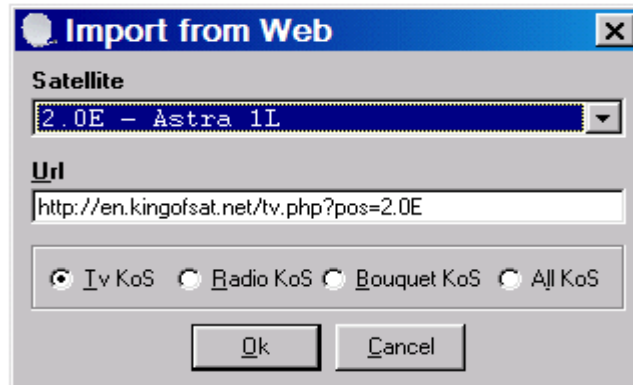

Screen 25.

Important Notes:

Smart Enigma .sdx files would appear to be in the same .sdx format as the Captive-Works and Technomate 3000 series receivers and are NOT .sdx SatcoDX format.

They are unreadable by any Editor tested at this moment of time!

LyngSat Dat files were discontinued back in 2002 due to lack of Sponsorship. At this time I don't think they have been reinstated.

Exporting non - .(c)ndf files.

After any modifications have been made to the imported file you can export the file using

File – Export

which brings up Screen 26.

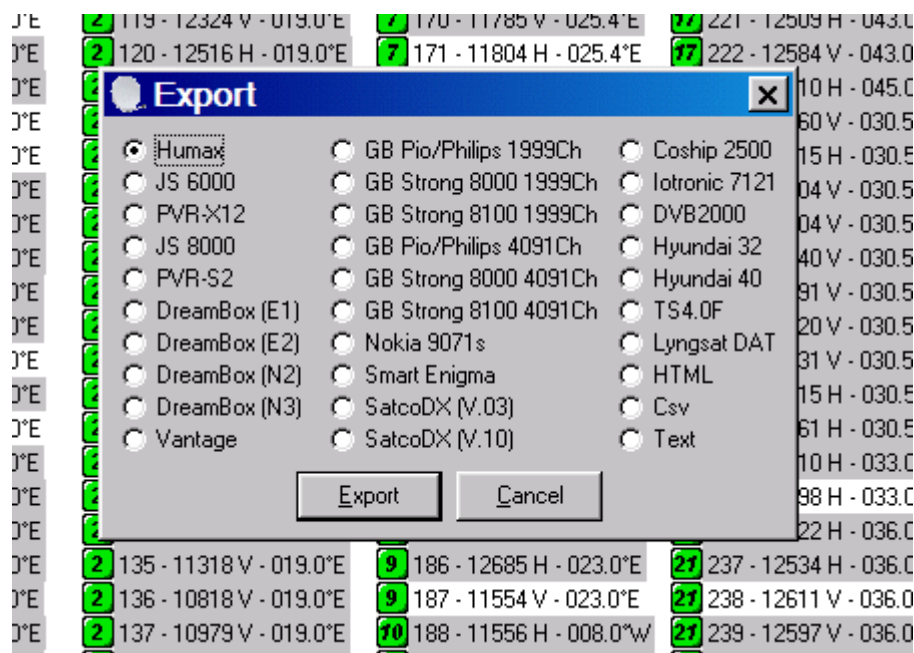

Screen 26.

More options are given on the Export screen such as Separated by Comma's (Csv), Text and Html.

I have tested the SatcoDX files that were kindly supplied to me by a Technomate 5000 series user and the Editor worked well.

As far as exporting in Dreambox or Strong formats, I will leave that for somebody else to test and demonstrate.

Summary.

Once again, may I please point out that all the hard work
put into this Editor is due to

Cecelife

All I can say is congratulations on an amazing piece of software.

Saga Lout.

20th October 2008.